VISIT…

LANZAROTE Caliente.COM

PIANO SOLO

MOVIE Love Songs

16 Romantic Favorites including

BEAUTY AND THE BEAST • THE ENGLISH PATIENT • I FINALLY FOUND SOMEONE • LEGENDS OF THE FALL • LOVE STORY • ROMEO AND JULIET • SOMEWHERE OUT THERE • YOU MUST LOVE ME

HAL•LEONARD®

MOVIE Love Songs

Contents

Beauty and the Beast 4
BEAUTY AND THE BEAST

Can You Feel the Love Tonight 8
THE LION KING

The English Patient 11
THE ENGLISH PATIENT

The Godfather (Love Theme) 14
THE GODFATHER

I Finally Found Someone 20
THE MIRROR HAS TWO FACES

If I Never Knew You (Love Theme from POCAHONTAS) 24
POCAHONTAS

If We Hold On Together 17
THE LAND BEFORE TIME

Legends of the Fall 30
LEGENDS OF THE FALL

Love Story 32
LOVE STORY

Remember Me This Way 36
CASPER

Romeo and Juliet (Love Theme) 41
ROMEO AND JULIET

Rose 44
TITANIC

Somewhere Out There 47
AN AMERICAN TAIL

When I Fall in Love 52
SLEEPLESS IN SEATTLE

A Whole New World (Aladdin's Theme) 55
ALADDIN

You Must Love Me 60
EVITA

BEAUTY AND THE BEAST

from Walt Disney's BEAUTY AND THE BEAST

Lyrics by HOWARD ASHMAN
Music by ALAN MENKEN

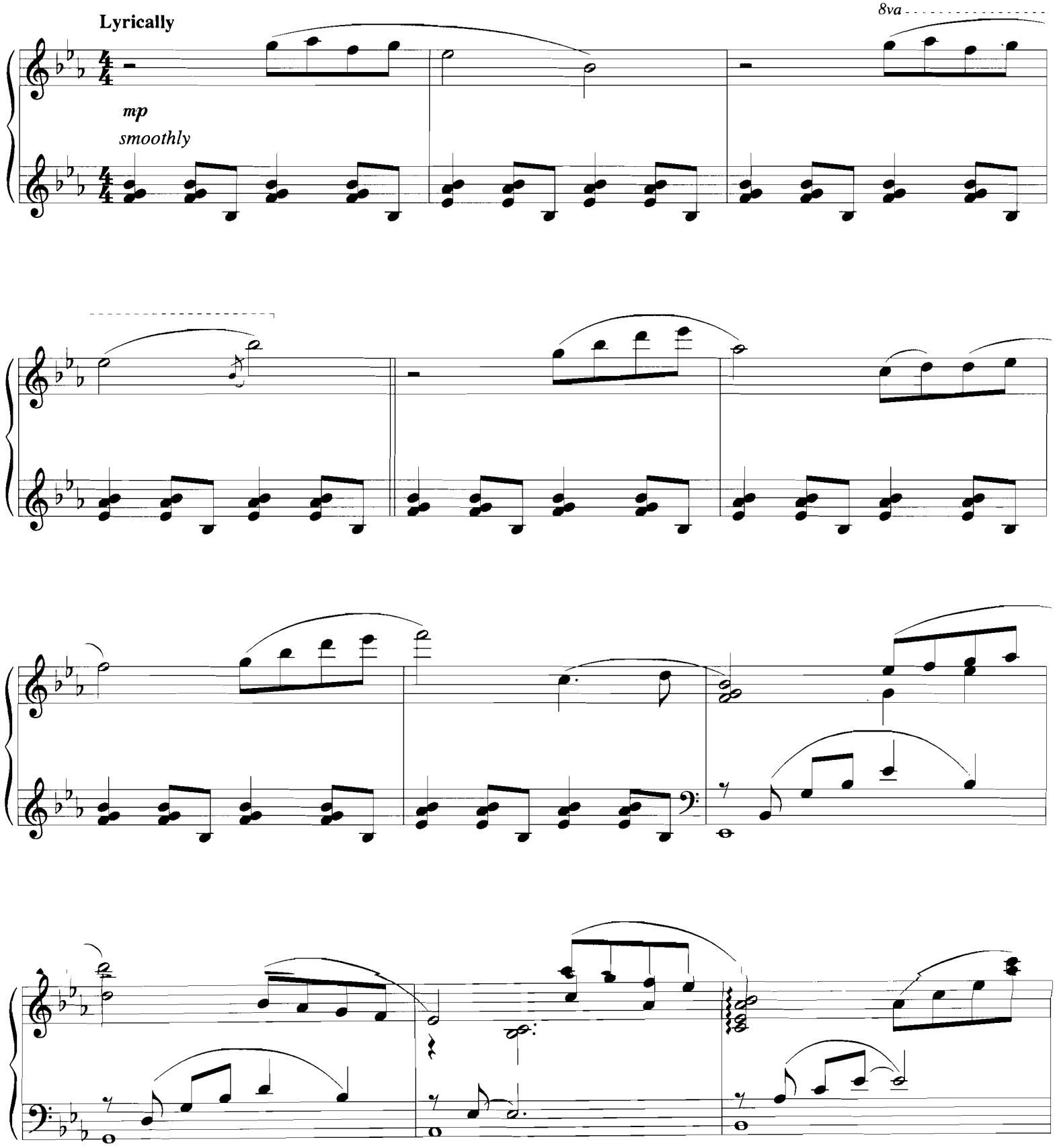

© 1991 Walt Disney Music Company and Wonderland Music Company, Inc.
This Arrangement © 1992 Walt Disney Music Company and Wonderland Music Company, Inc.
International Copyright Secured All Rights Reserved

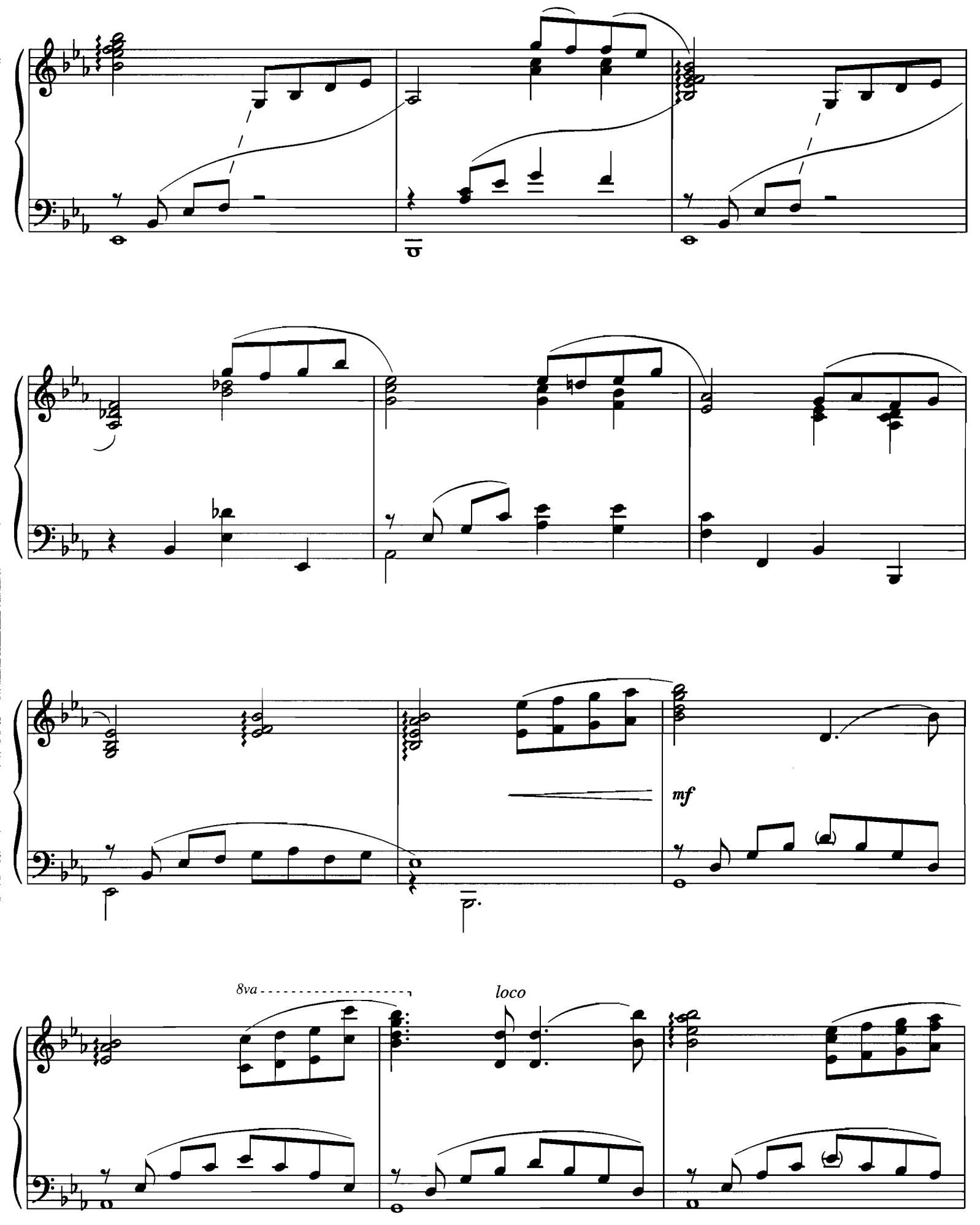
mf
8va
loco

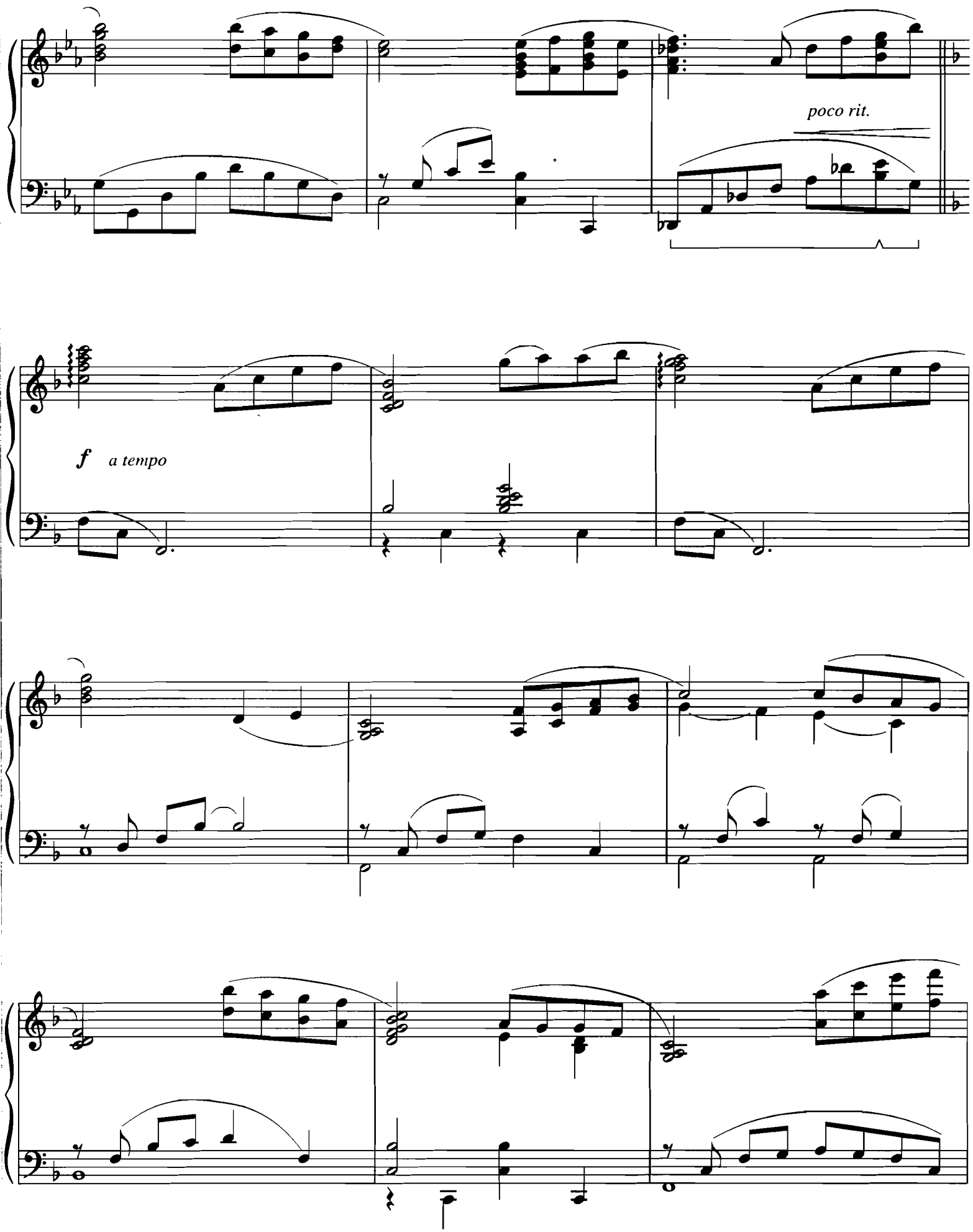
poco rit.
f a tempo

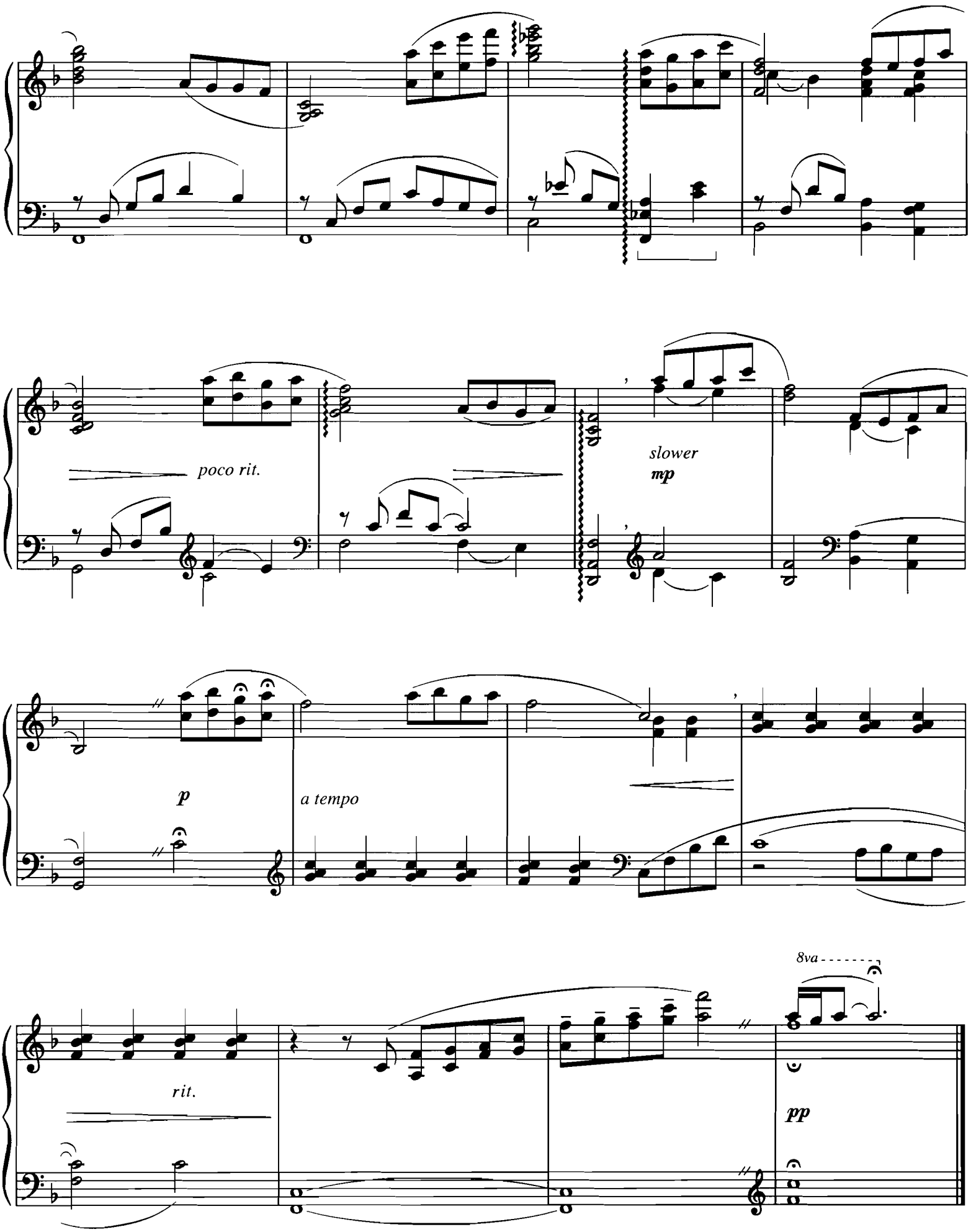
poco rit.
slower
mp
p
a tempo
rit.
8va
pp

CAN YOU FEEL THE LOVE TONIGHT

from Walt Disney Pictures' THE LION KING

Music by ELTON JOHN
Lyrics by TIM RICE

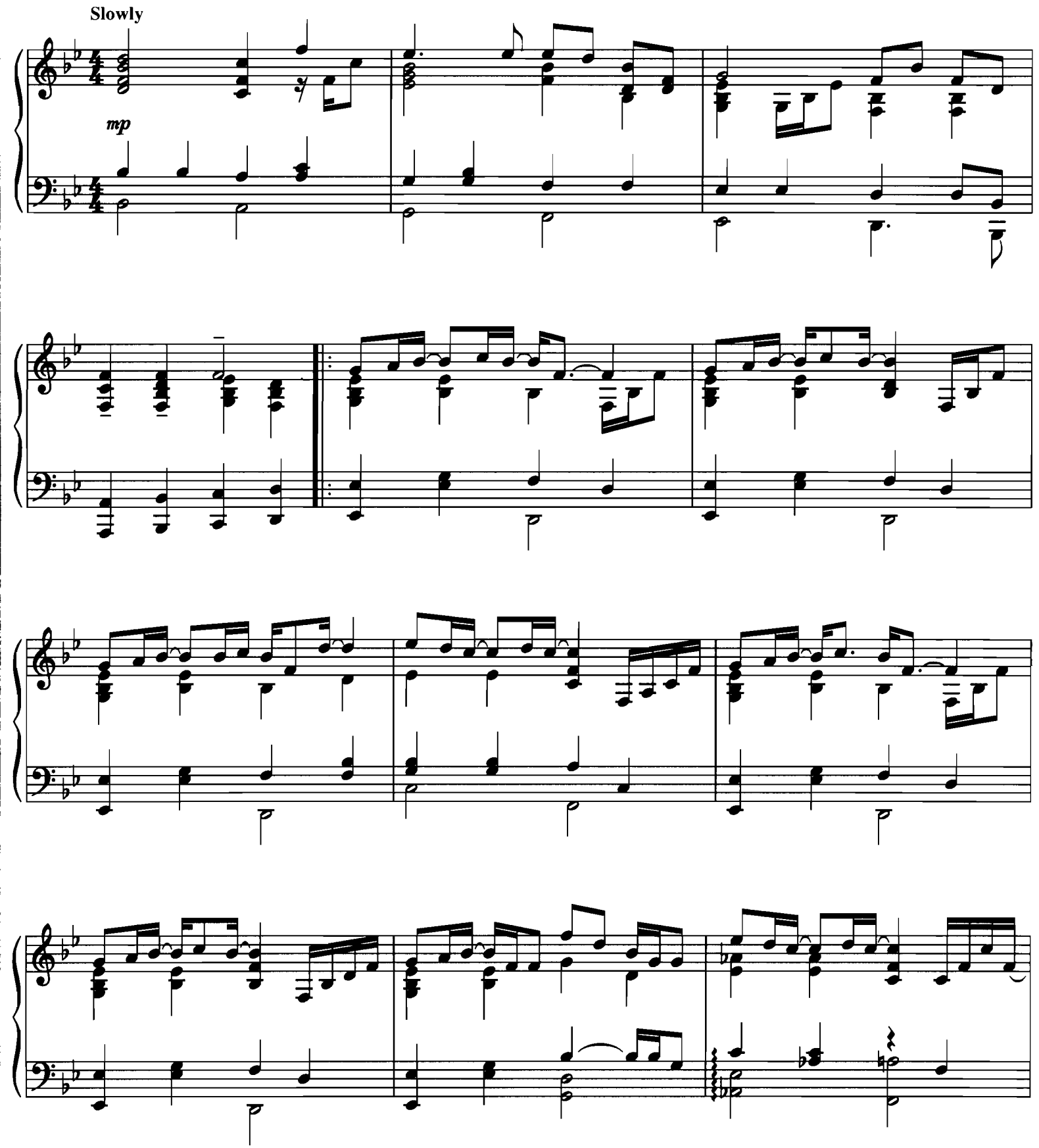

© 1994 Wonderland Music Company, Inc.
This arrangement © 1998 Wonderland Music Company, Inc.
International Copyright Secured All Rights Reserved

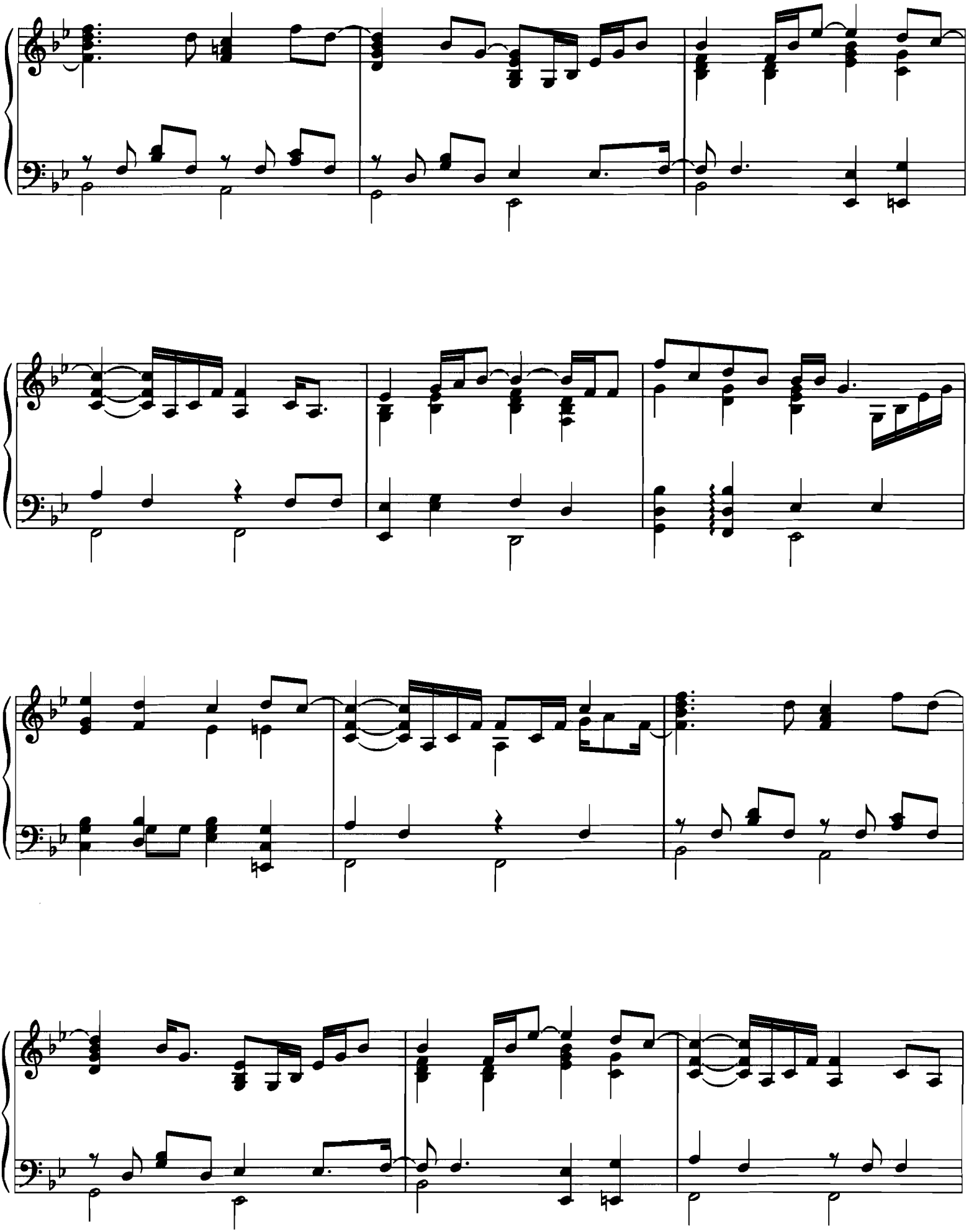

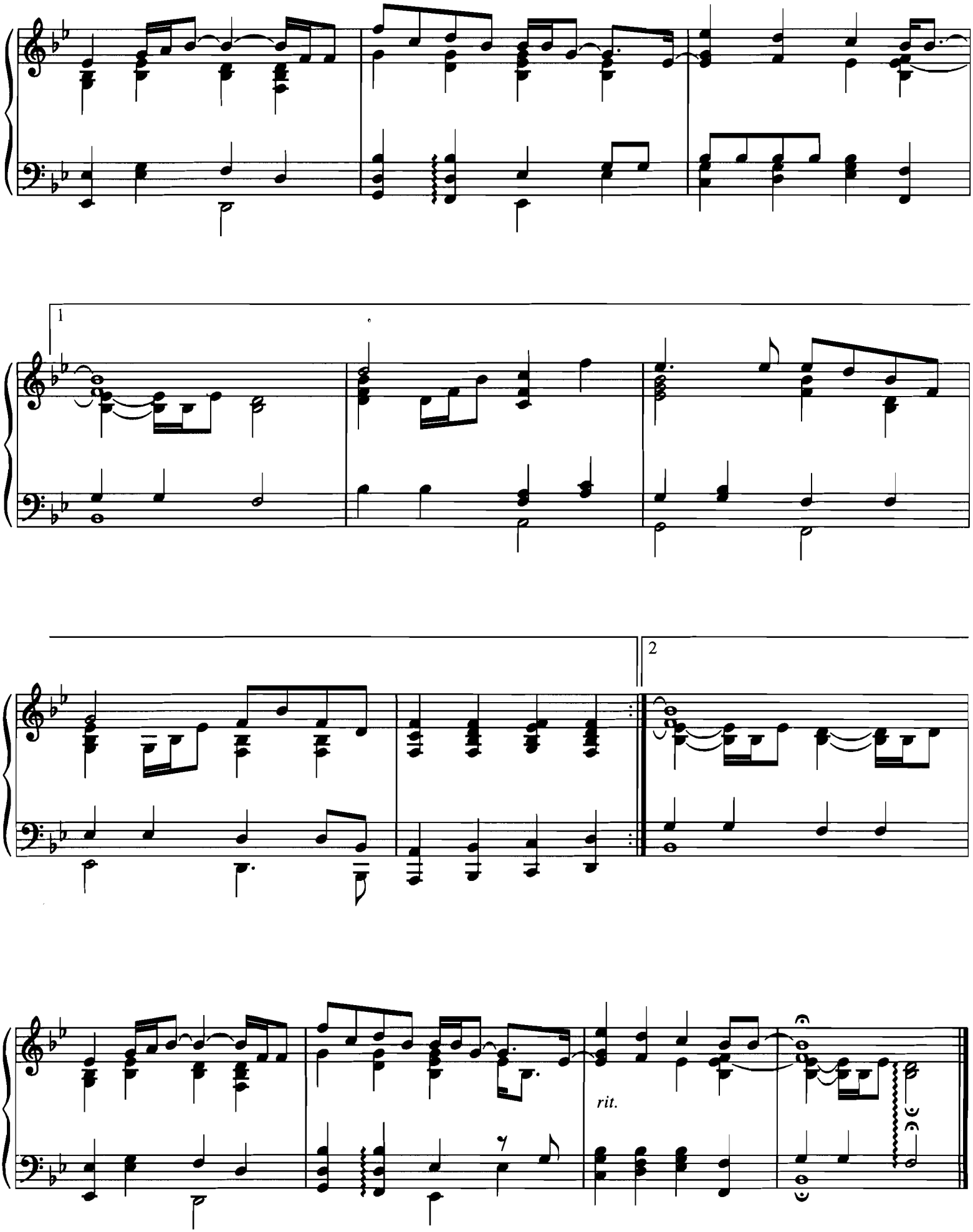
1
2
rit.

THE ENGLISH PATIENT

from THE ENGLISH PATIENT

Written by GABRIEL YARED

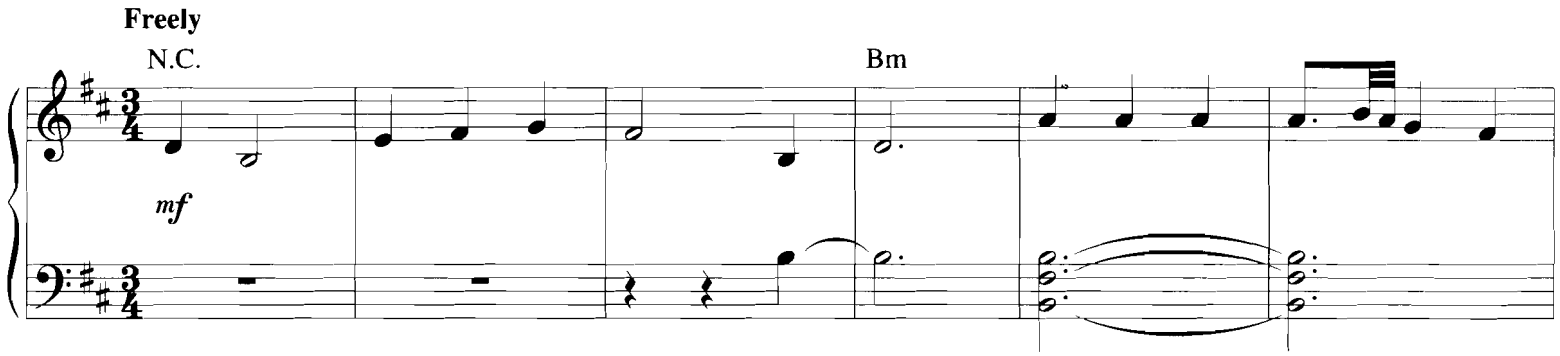

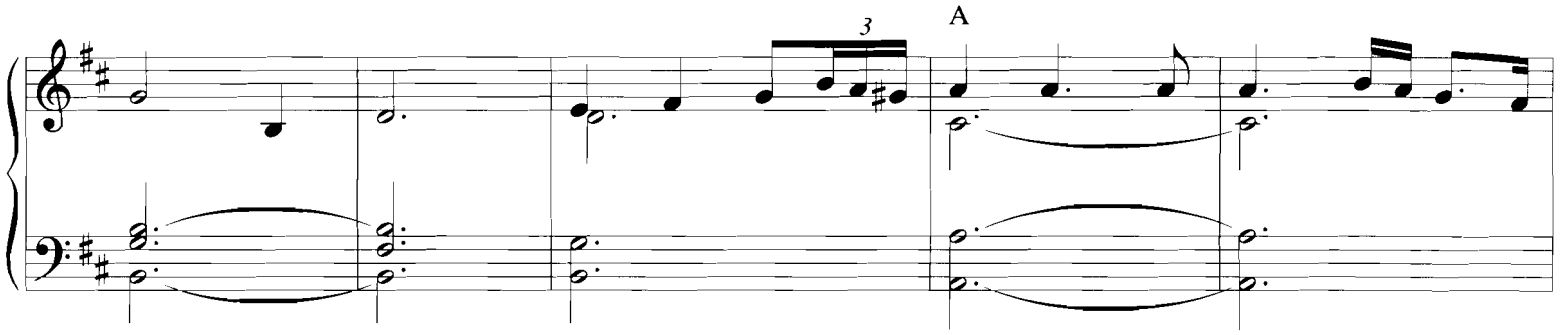

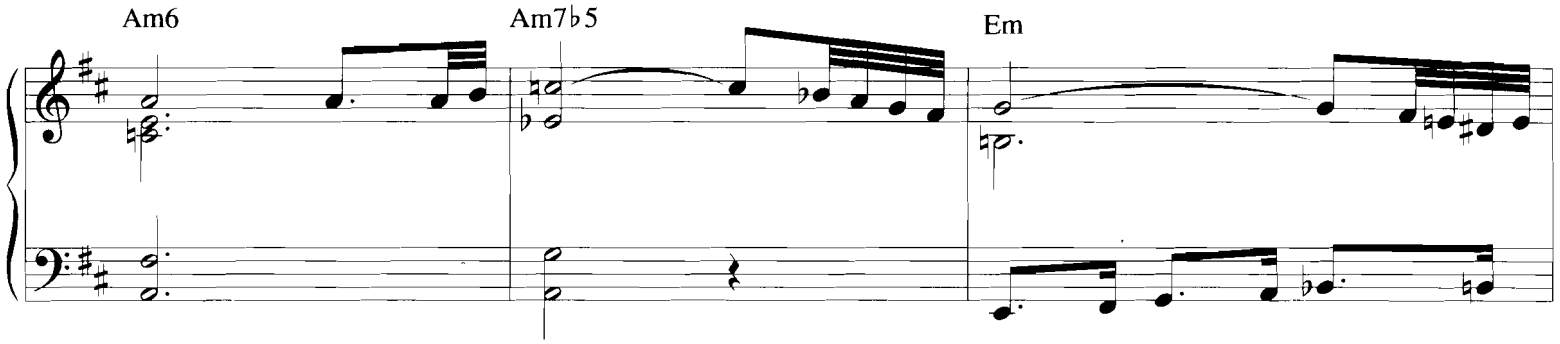

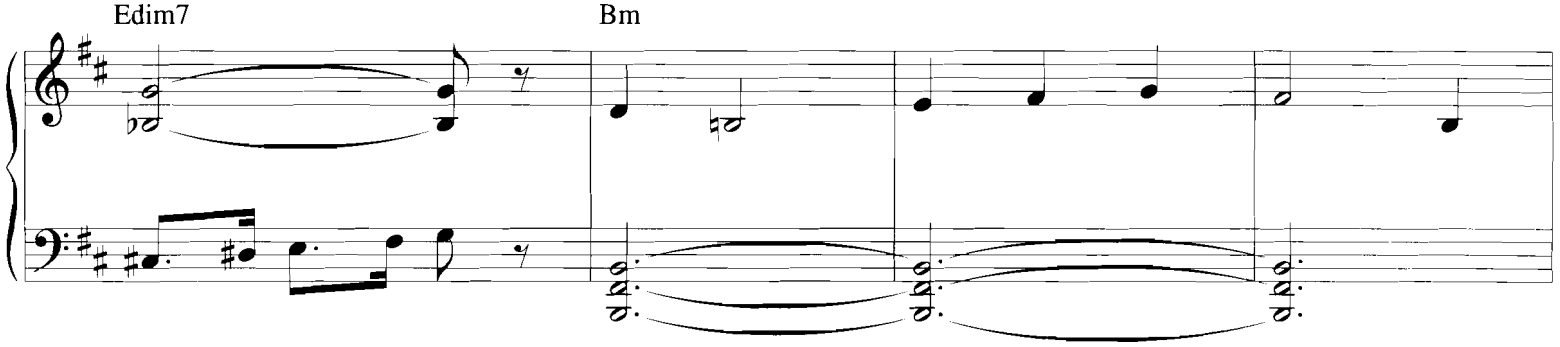

Copyright © 1996 by Tiger Moth Music
This arrangement Copyright © 1998 by Tiger Moth Music
International Copyright Secured All Rights Reserved

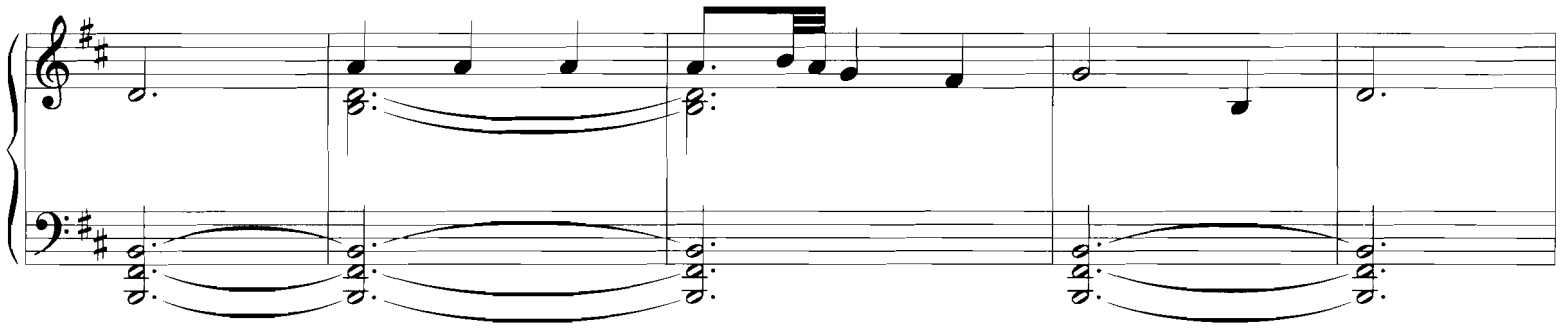

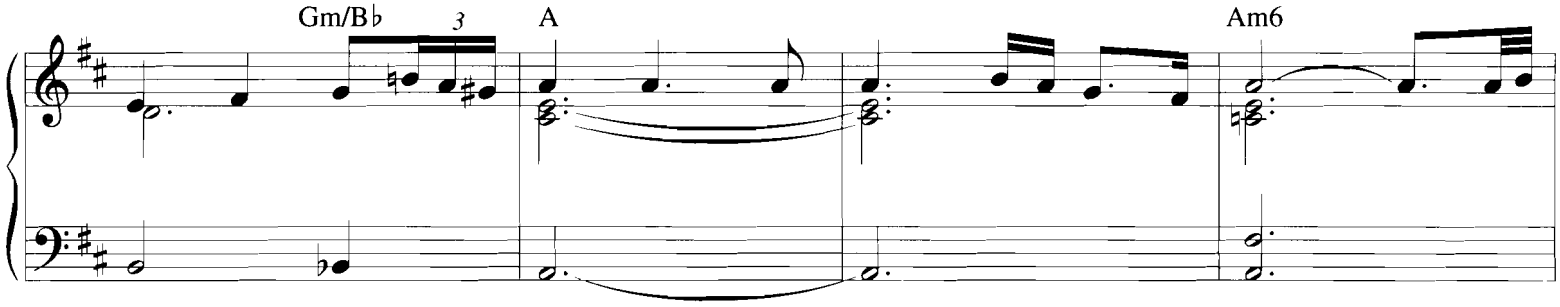
Gm/B♭
3
A
Am6

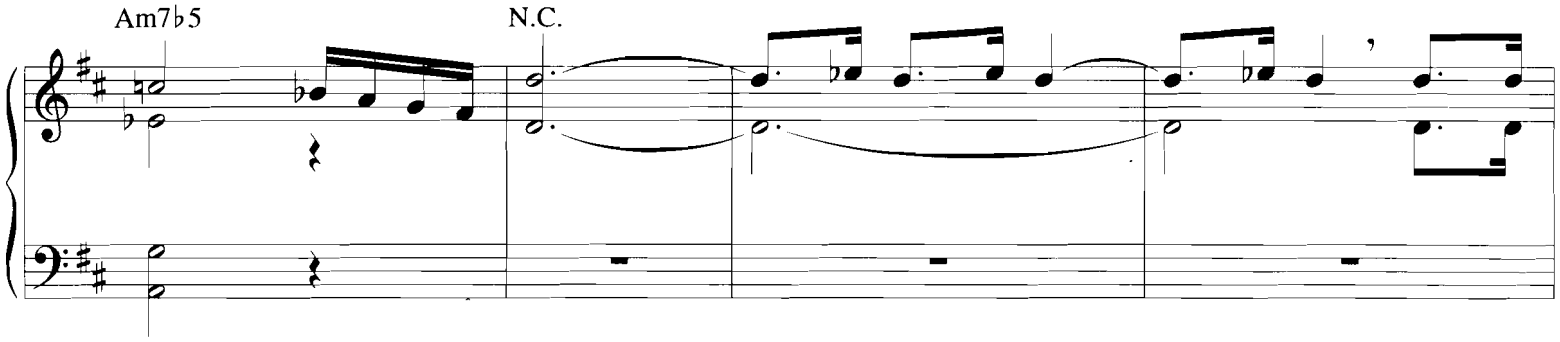
Am7♭5
N.C.

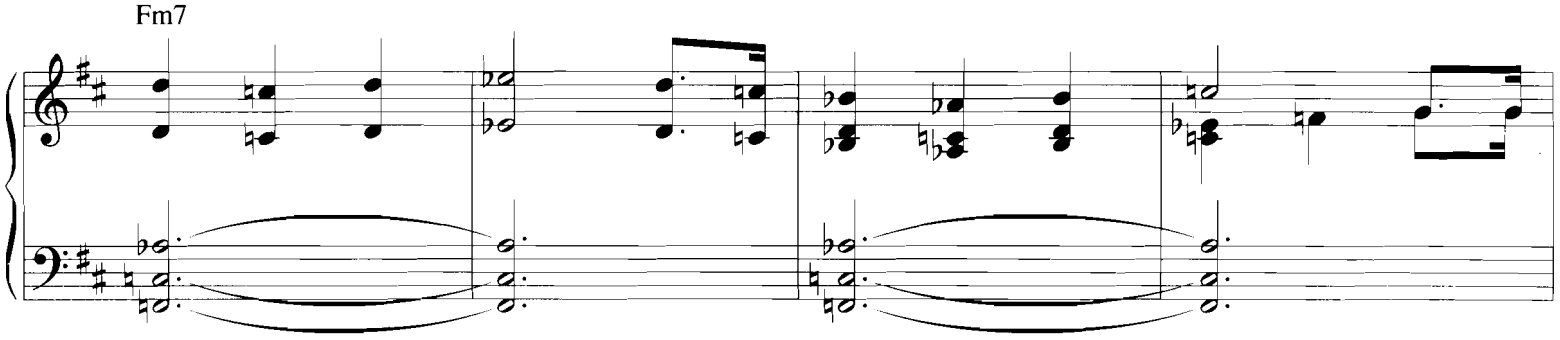
Fm7

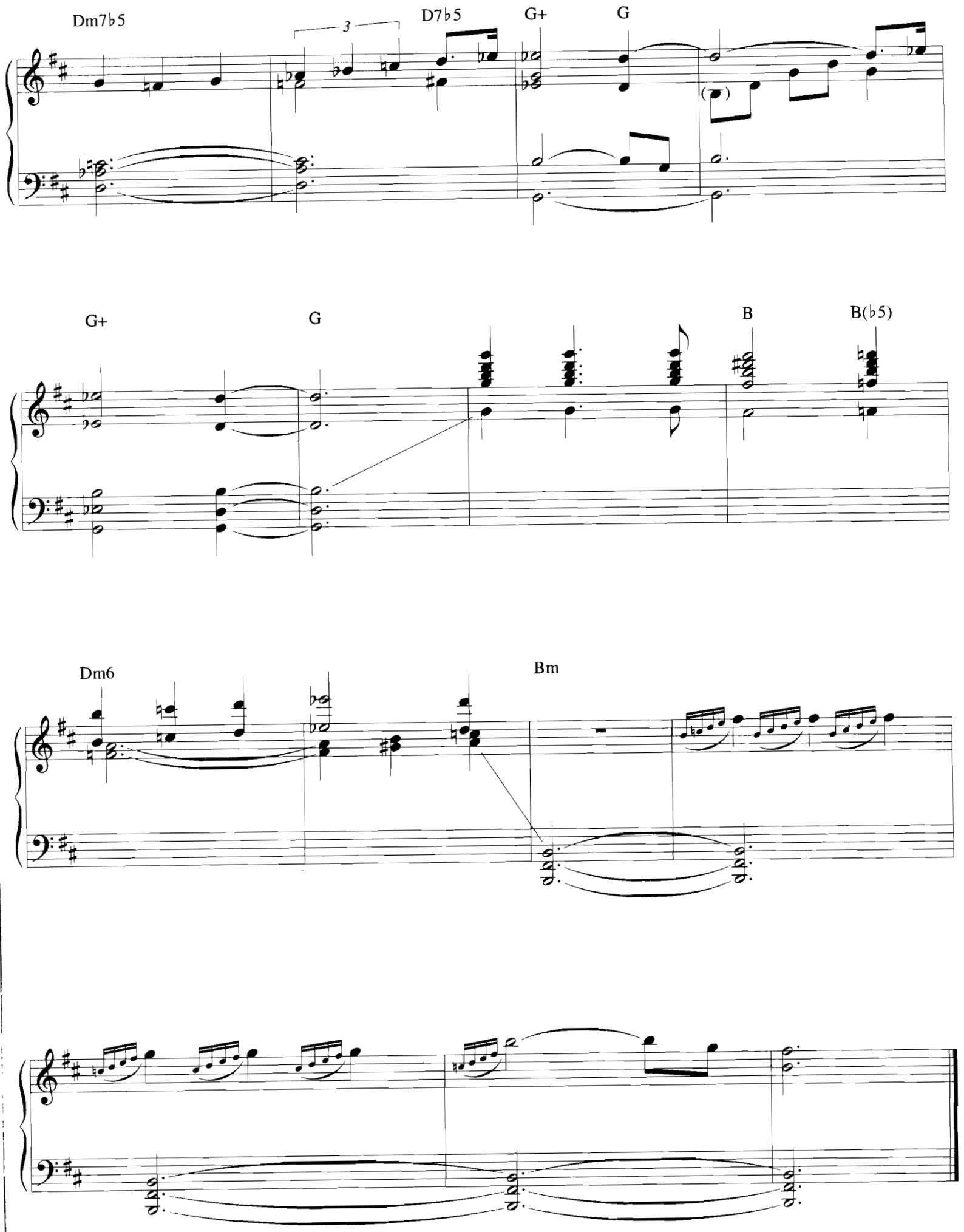
Dm7♭5
3
D7♭5
G+
G
(♭)
G+
G
B
B(♭5)
Dm6
Bm

THE GODFATHER

(LOVE THEME)

from the Paramount Picture THE GODFATHER

By NINO ROTA

Slowly and expressively

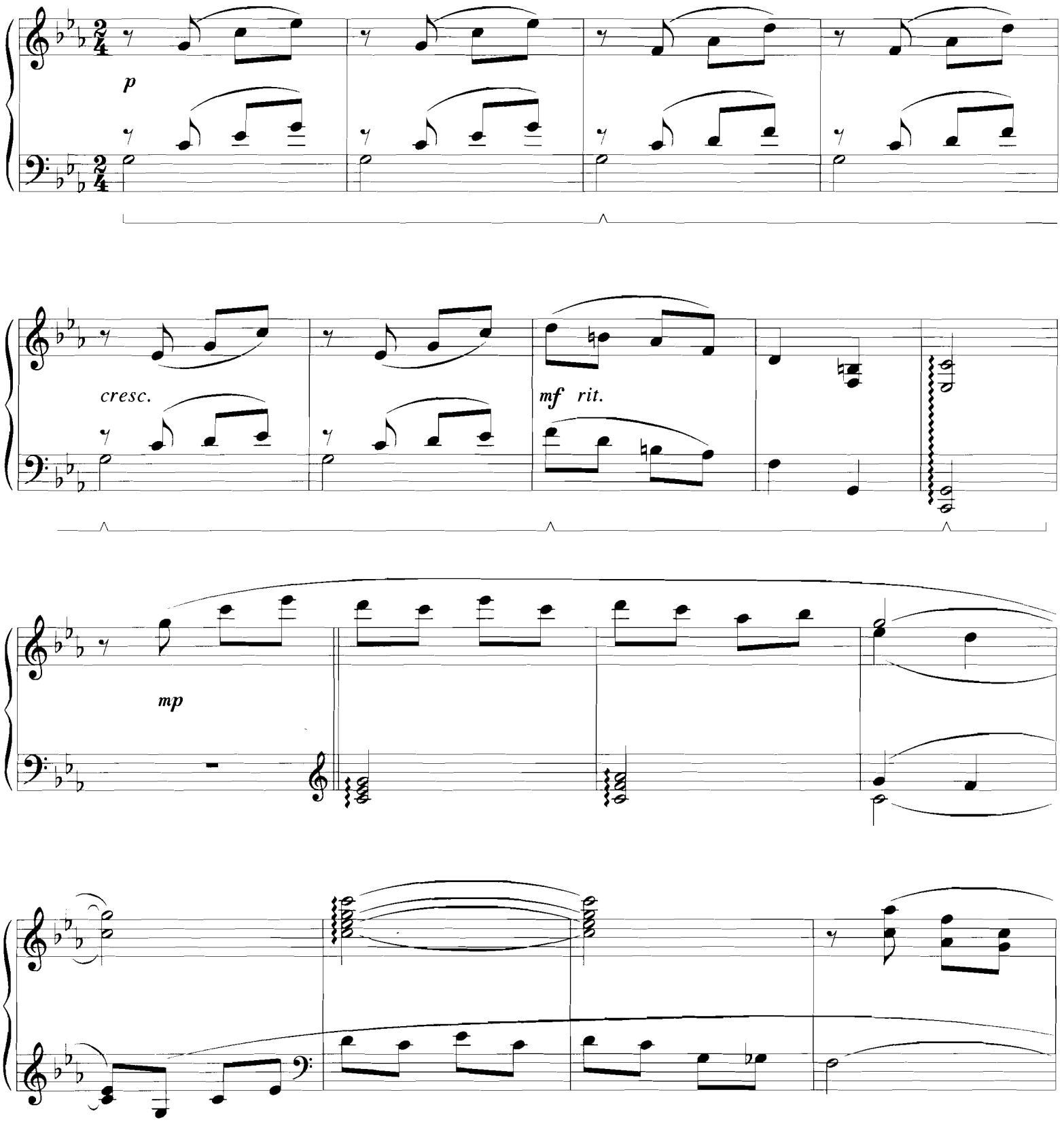

Copyright © 1972 by Famous Music Corporation
This arrangement Copyright © 1994 by Famous Music Corporation
International Copyright Secured All Rights Reserved

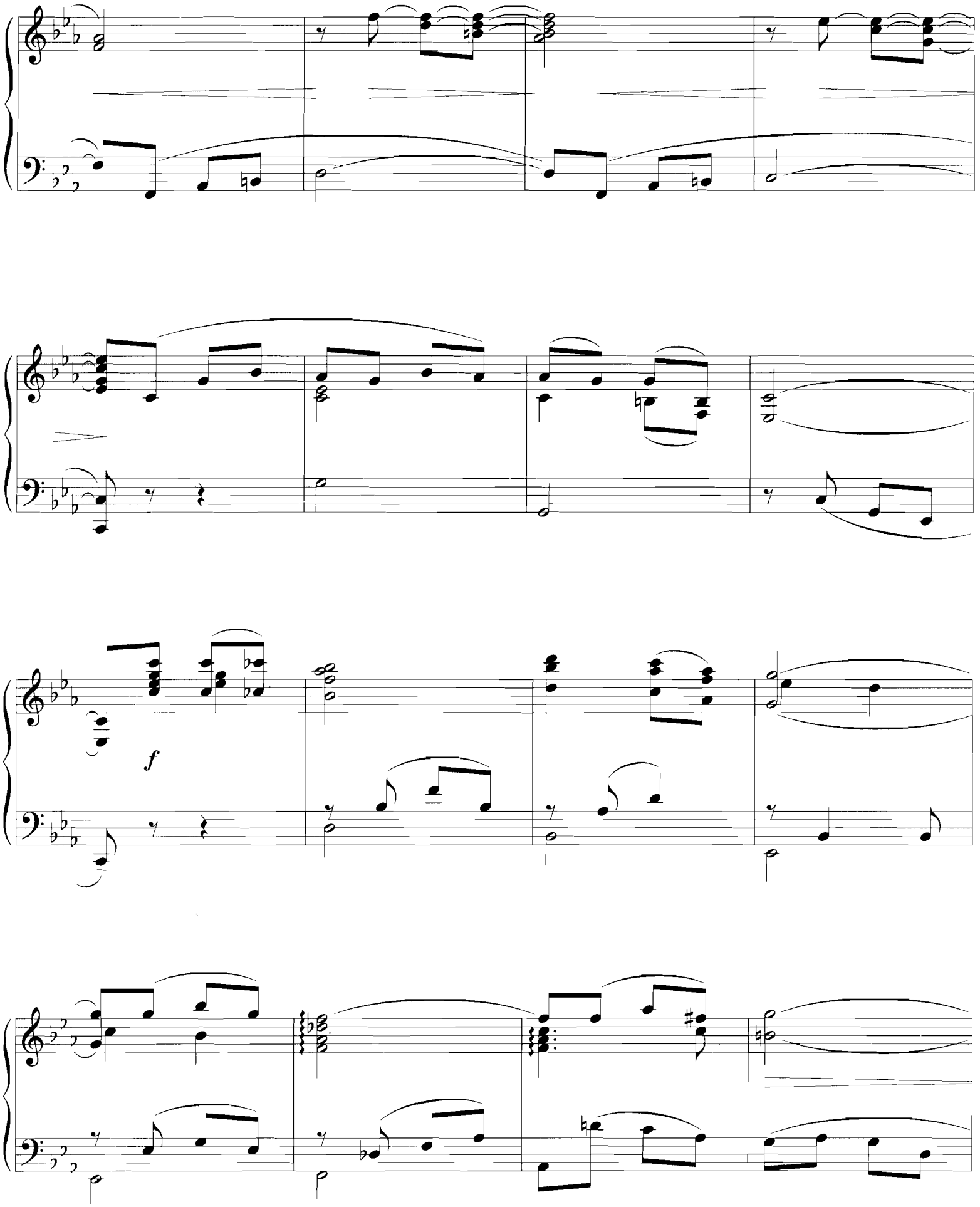
f

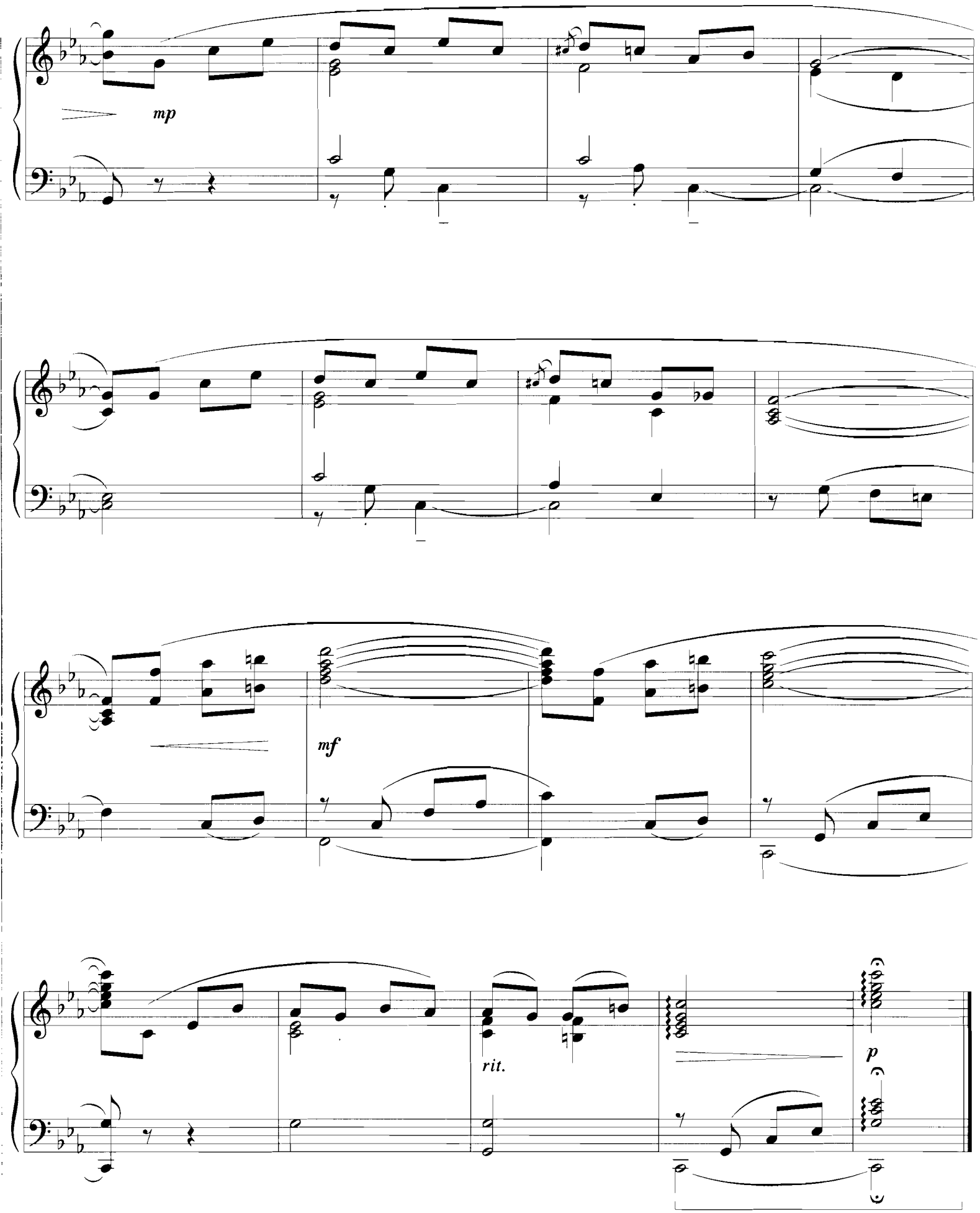
mp
mf
rit.
p

IF WE HOLD ON TOGETHER

from THE LAND BEFORE TIME

Words and Music by JAMES HORNER
and WILL JENNINGS

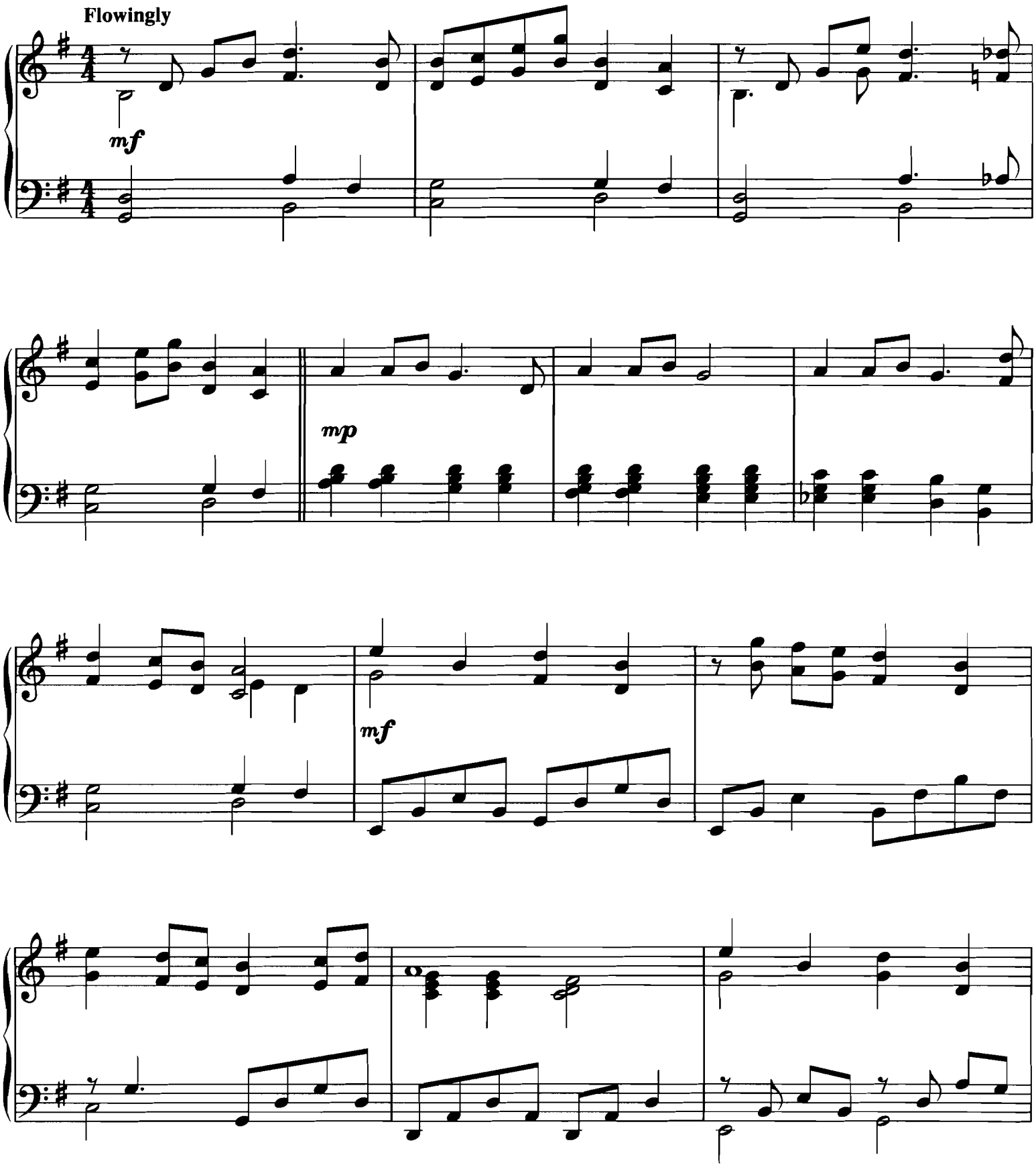

© Copyright 1988, 1998 by MCA MUSIC PUBLISHING, A Division of UNIVERSAL STUDIOS, INC.
International Copyright Secured All Rights Reserved
MCA Music Publishing

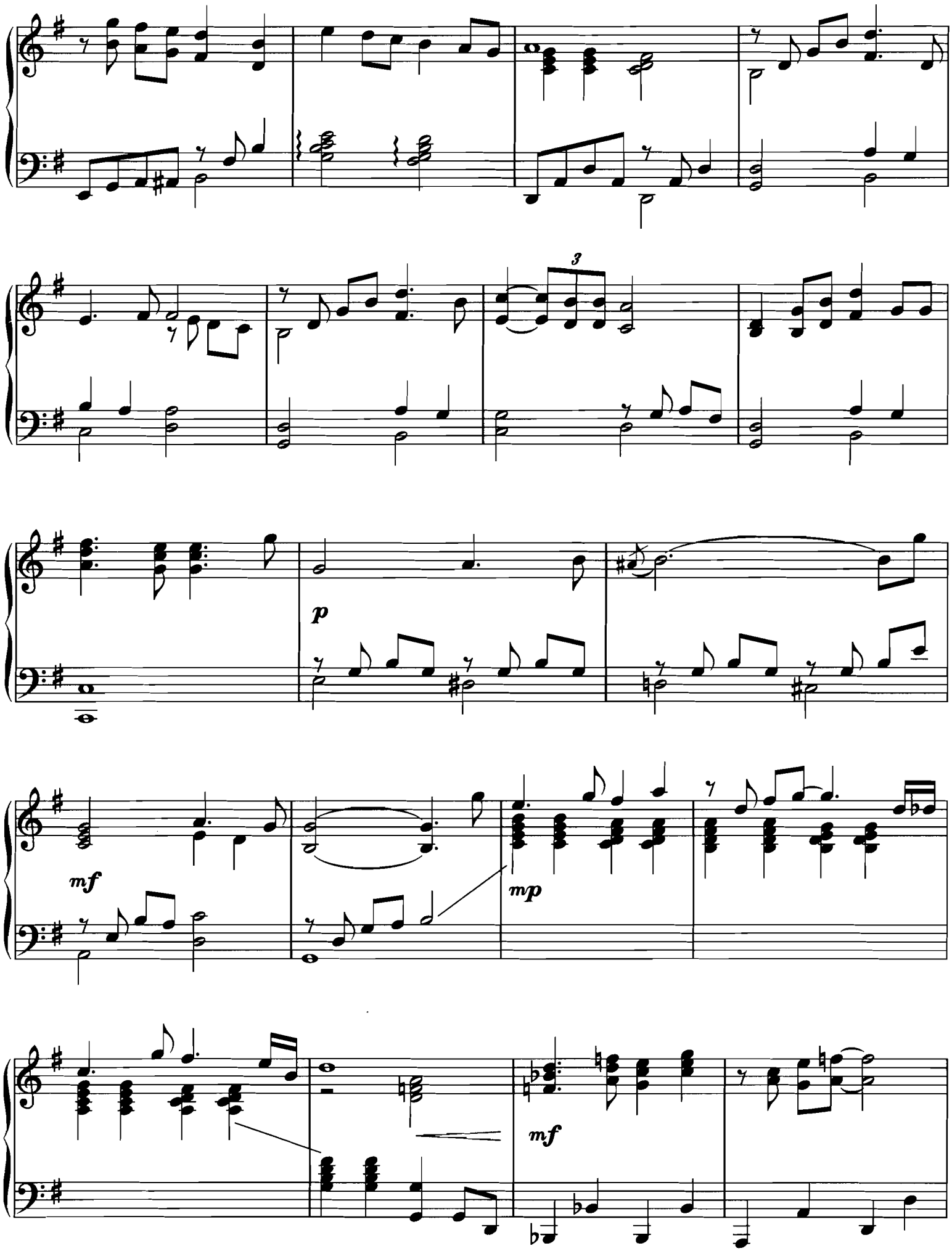
3
p
mf
mp
mf

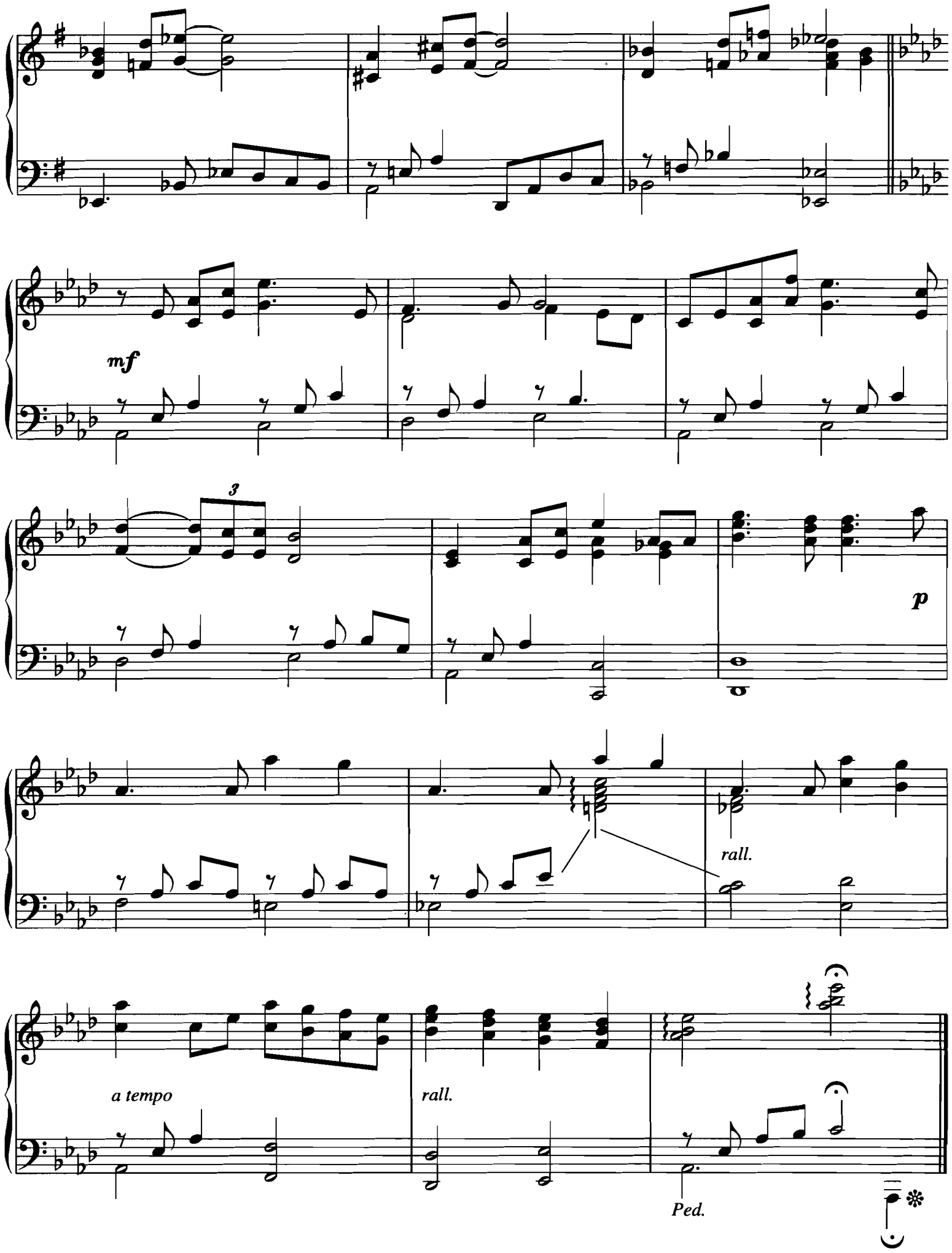
mf
3
p
rall.
a tempo
rall.
Ped.

I FINALLY FOUND SOMEONE

from THE MIRROR HAS TWO FACES

Words and Music by BARBRA STREISAND,
MARVIN HAMLISCH, R.J. LANGE
and BRYAN ADAMS

Moderately slow

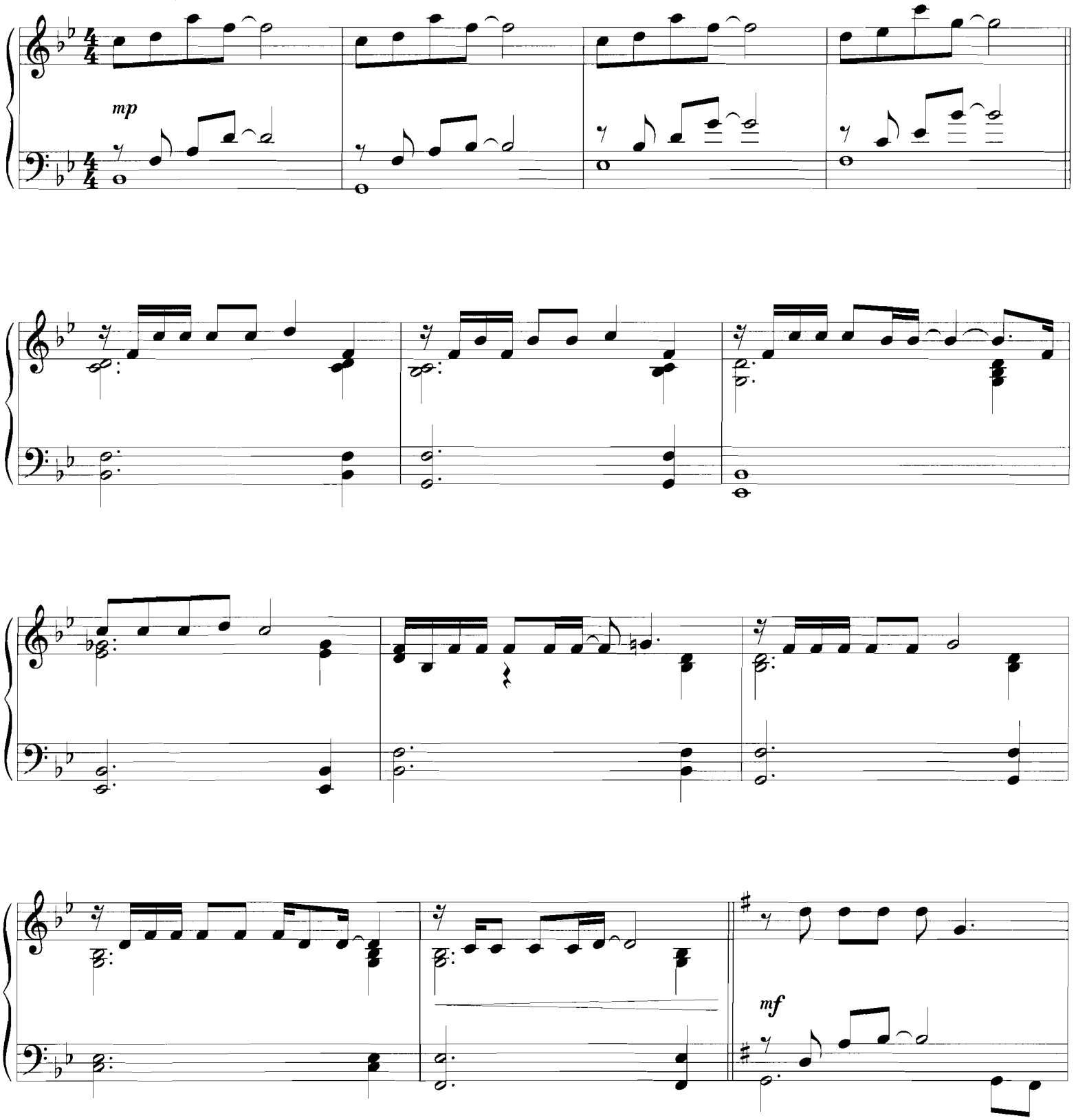

Copyright © 1996 Emanuel Music, TSP Music, Inc., Badams Music Ltd. and Out Of Pocket Productions Ltd.
This arrangement Copyright © 1998 Emanuel Music, TSP Music, Inc., Badams Music Ltd. and Out Of Pocket Productions Ltd.
All Rights on behalf of TSP Music, Inc. and Badams Music Ltd. Administered by
Sony/ATV Music Publishing, 8 Music Square West, Nashville, TN 37203
All Rights on behalf of Out Of Pocket Productions Ltd. Controlled by Zomba Enterprises Inc. for the U.S. and Canada
International Copyright Secured All Rights Reserved

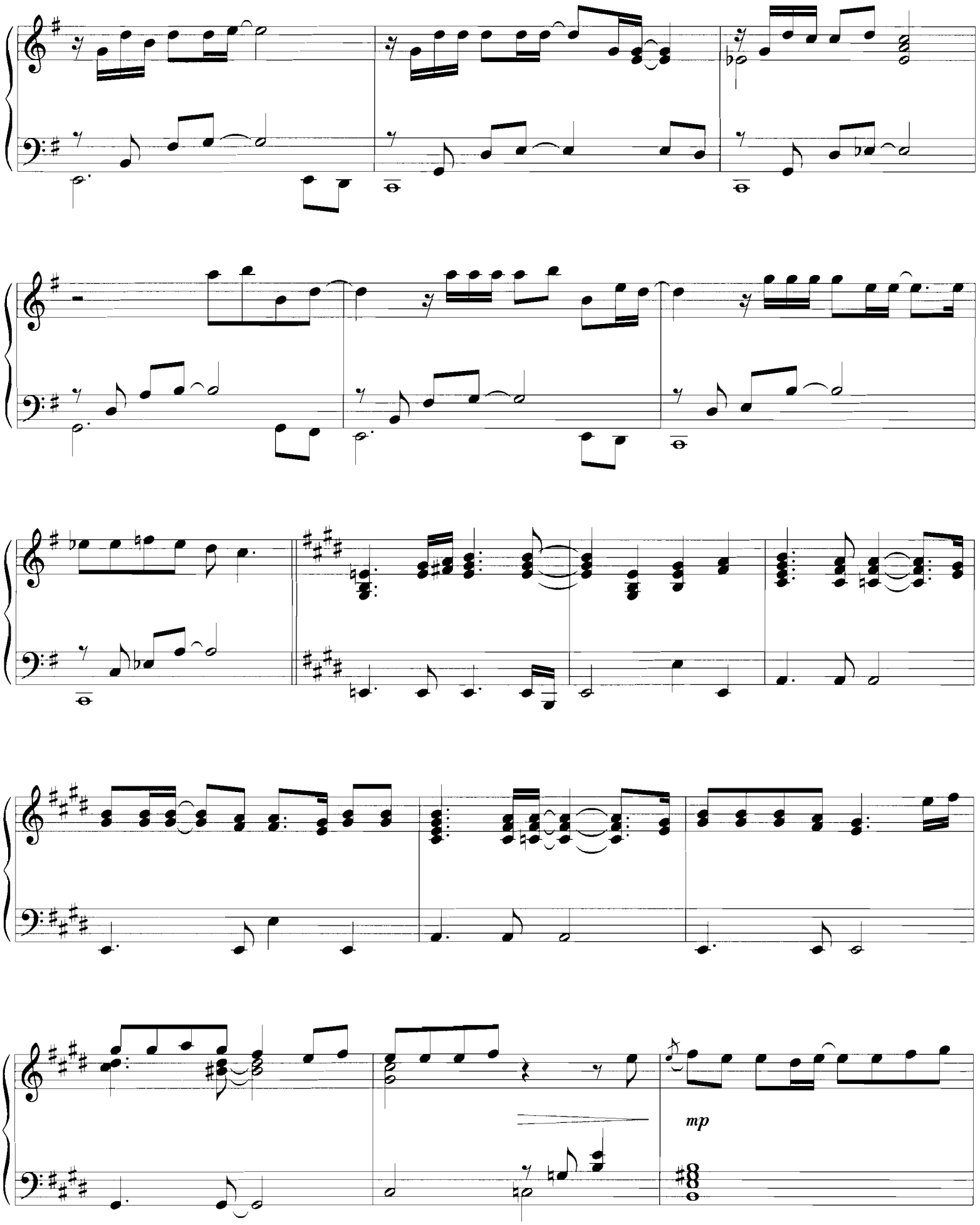
mp

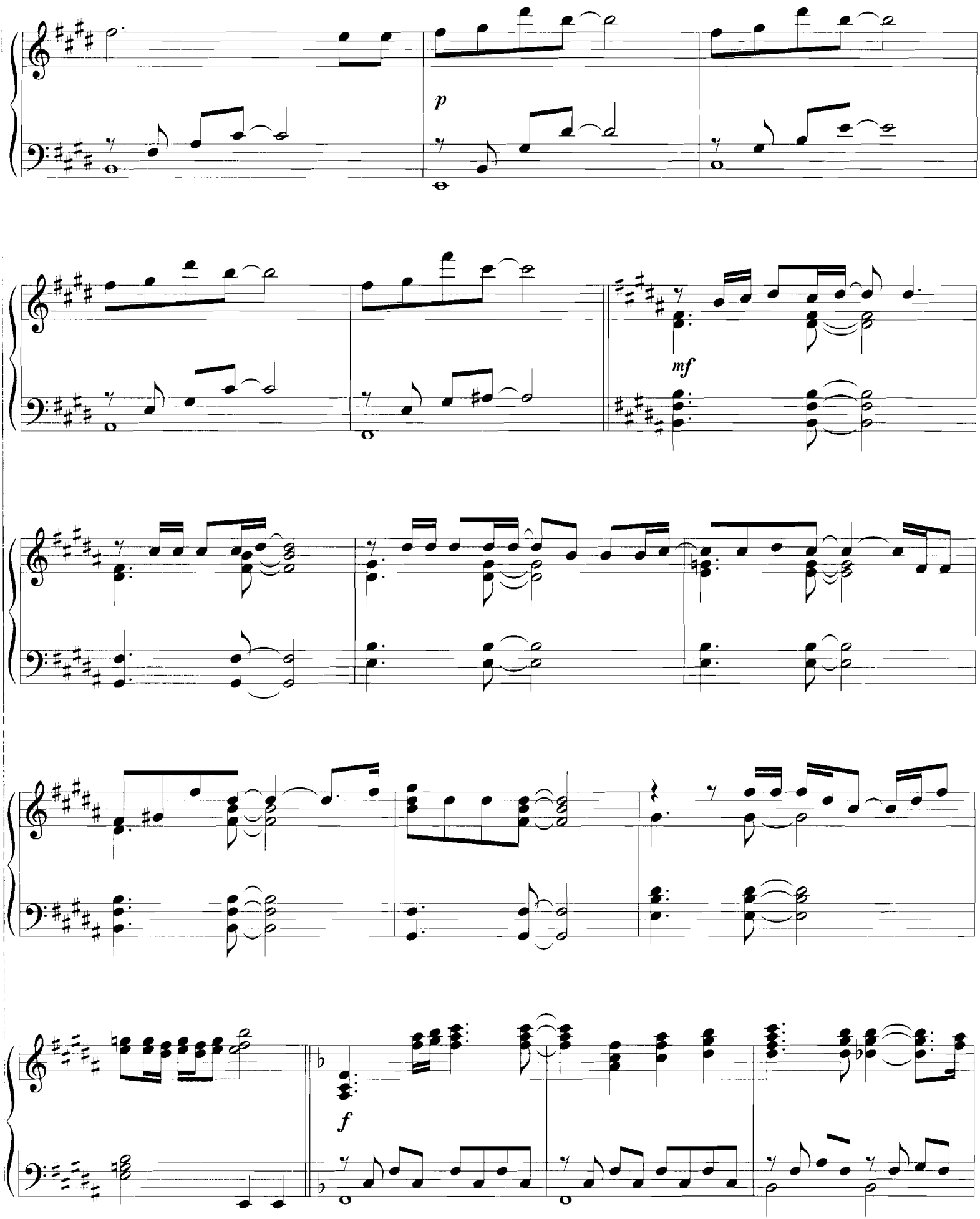
p
mf
f

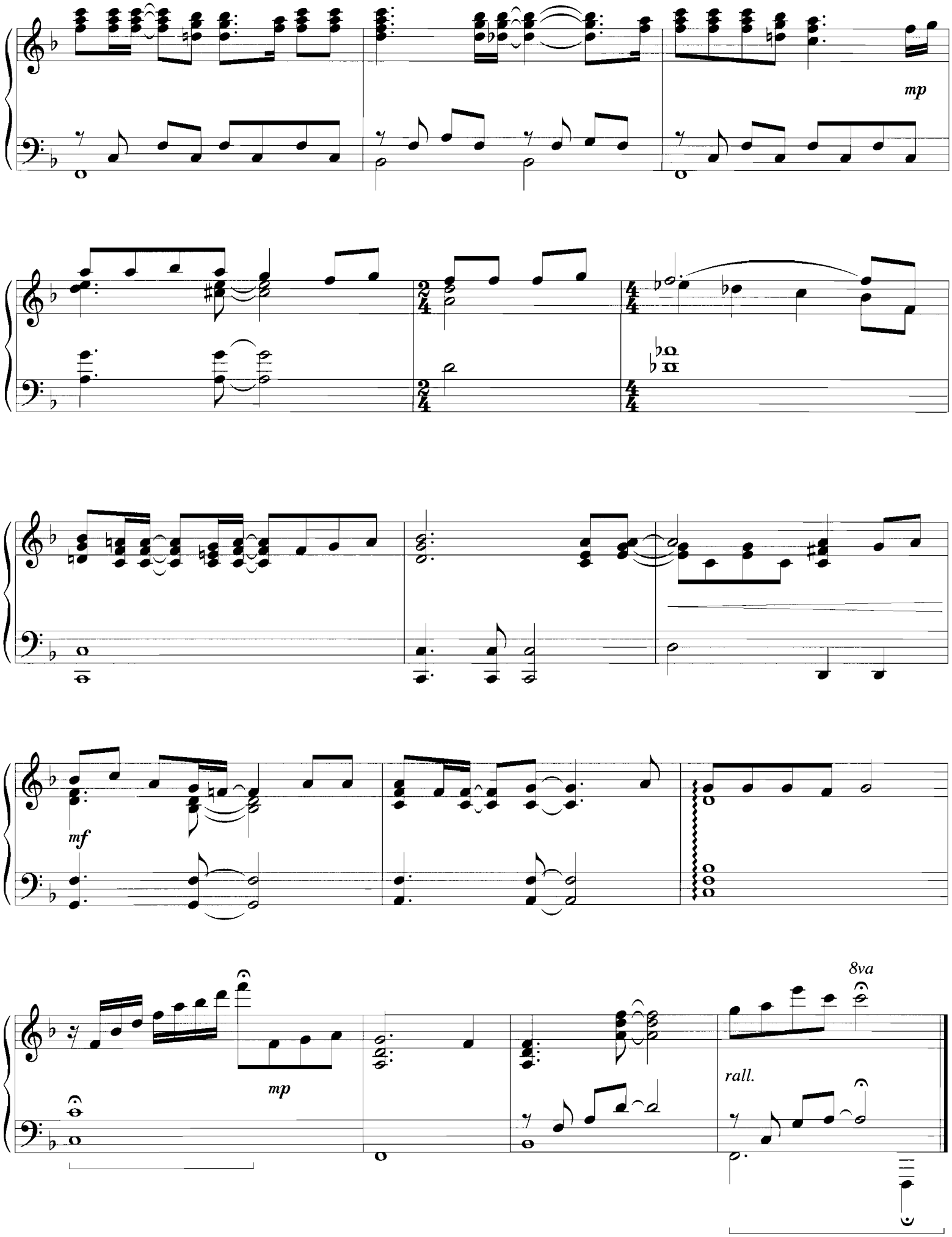
mp
mf
mp
8va
rall.

IF I NEVER KNEW YOU

(LOVE THEME FROM POCAHONTAS)

from Walt Disney's POCAHONTAS

Music by ALAN MENKEN
Lyrics by STEPHEN SCHWARTZ

Moderately slow, expressively

mp

With pedal

mf

mp flowing

p

mp
espr.

© 1995 Wonderland Music Company, Inc. and Walt Disney Music Company
This arrangement © 1998 Wonderland Music Company, Inc. and Walt Disney Music Company
International Copyright Secured All Rights Reserved

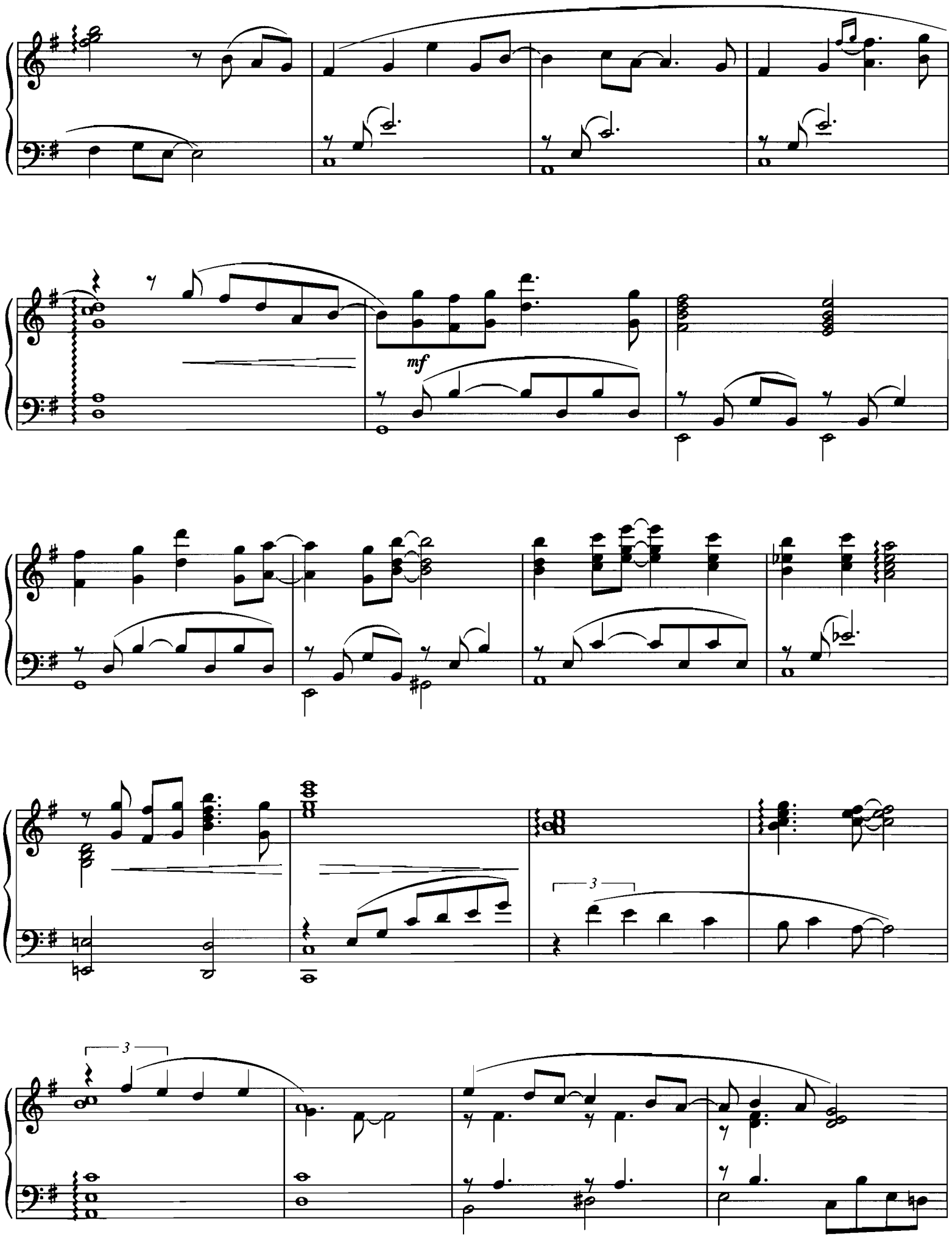
mf
3
3

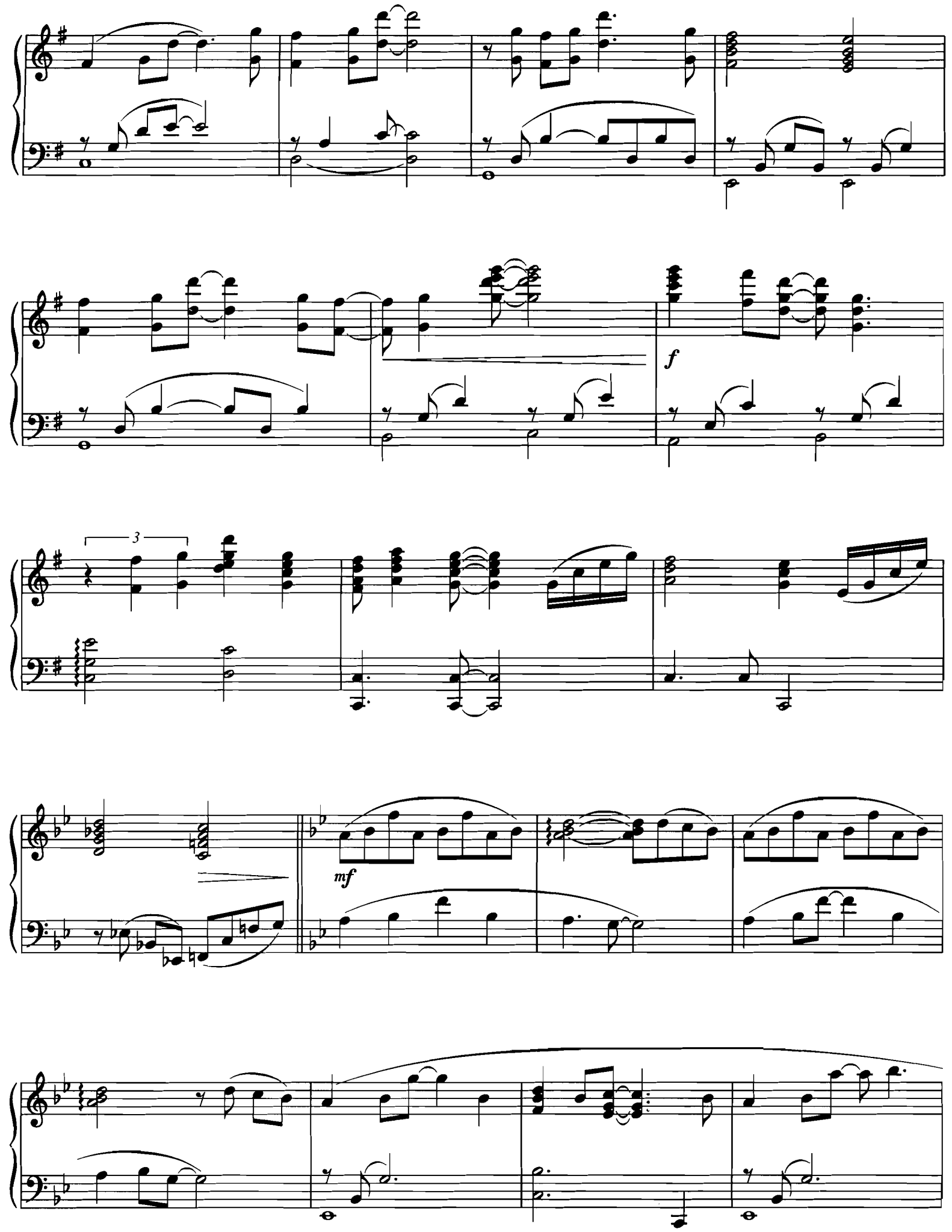
f
3
mf

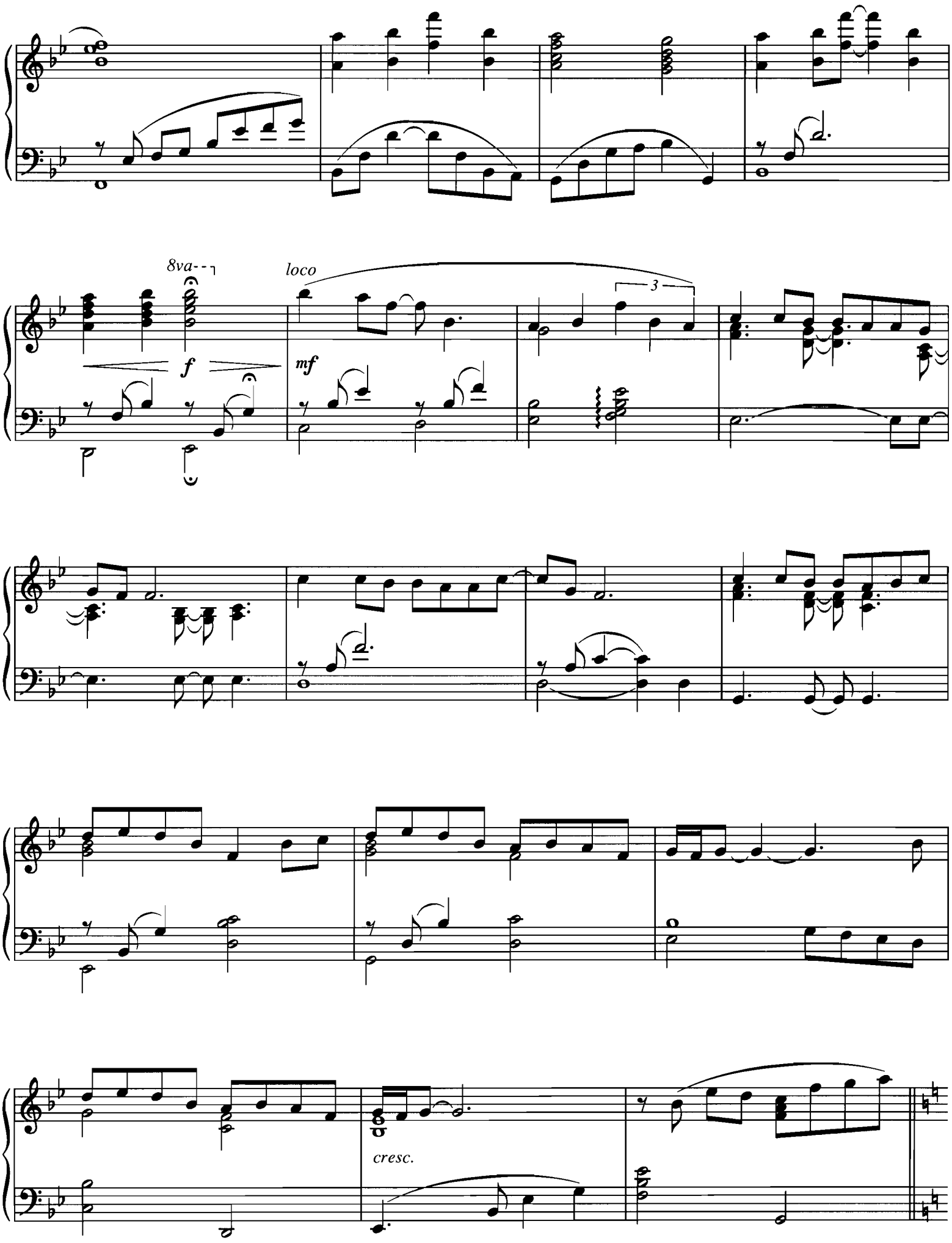
8va
loco
f
mf
3
cresc.

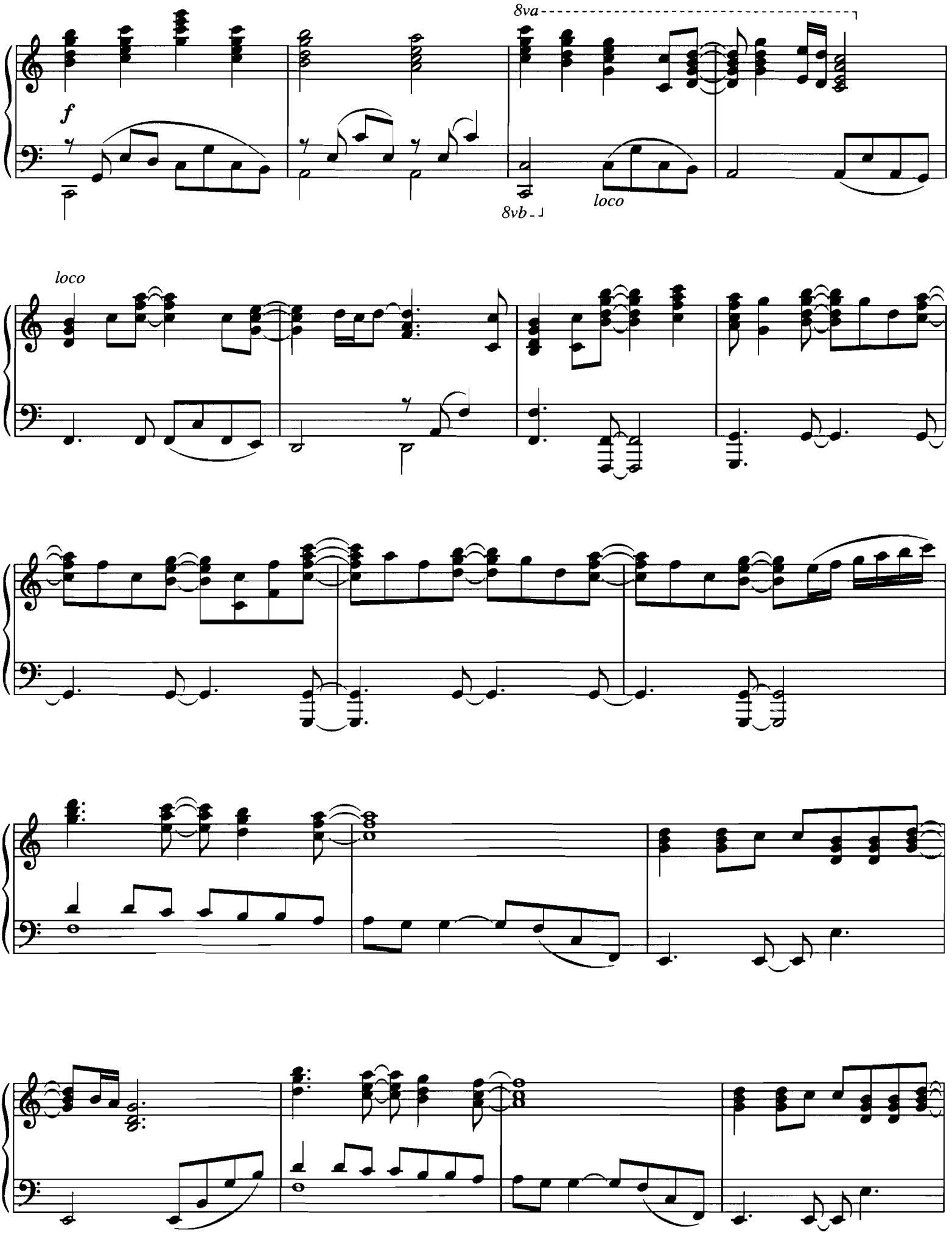
8va
f
8vb
loco
loco

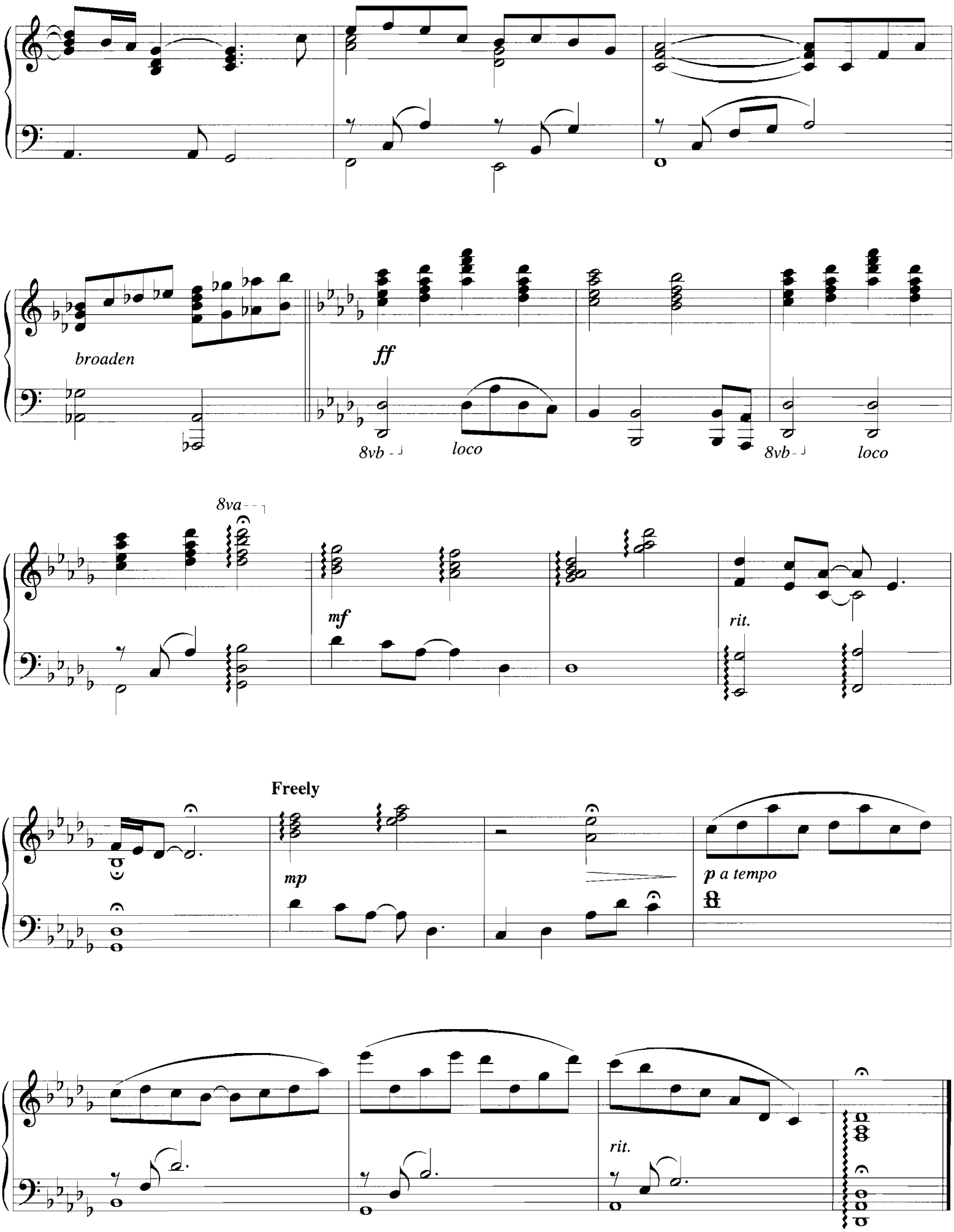
broaden
ff
8vb
loco
8vb
loco
8va
mf
rit.
Freely
mp
p a tempo
rit.

LEGENDS OF THE FALL

from TriStar Pictures' LEGENDS OF THE FALL

Composed by JAMES HORNER

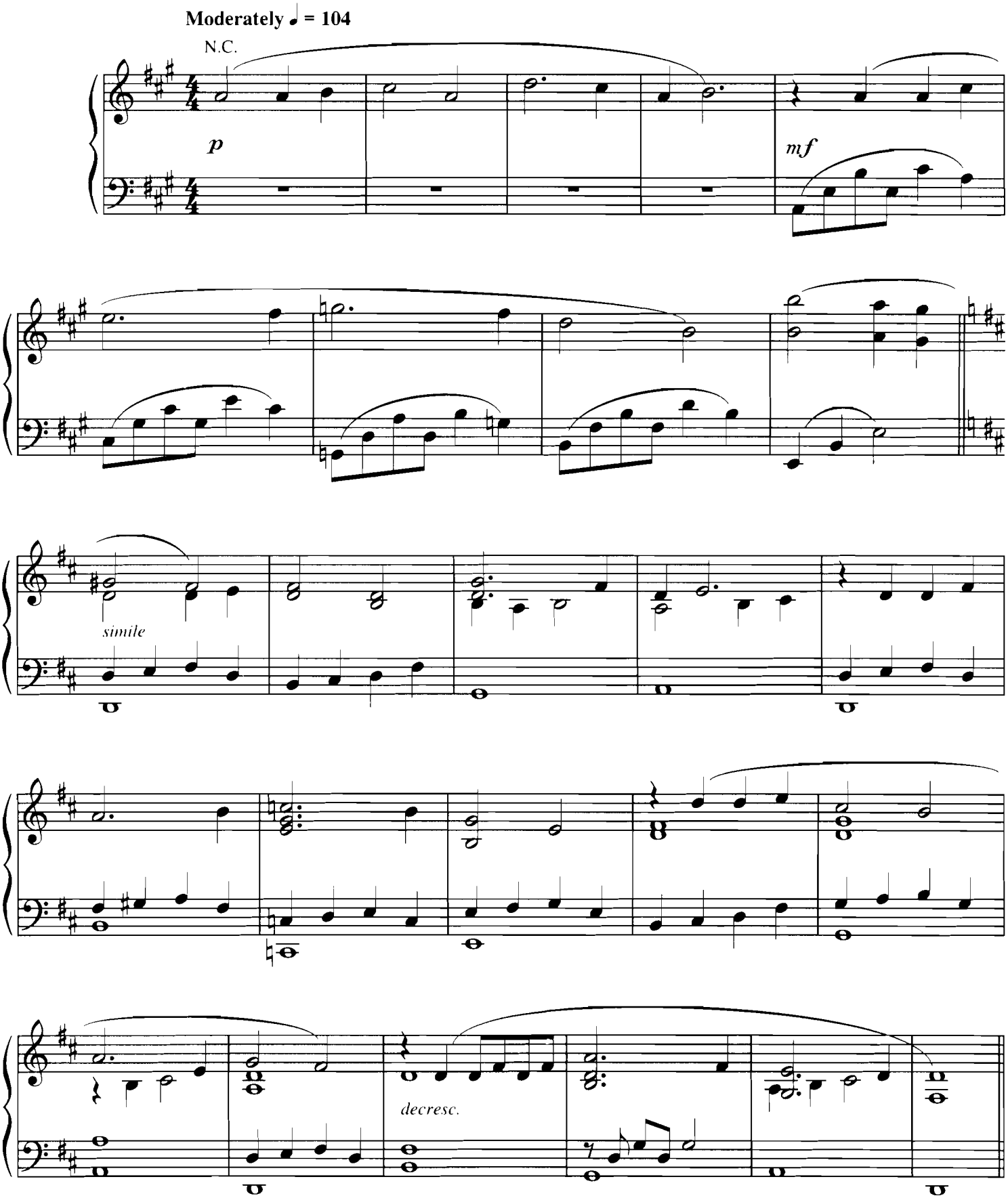

Copyright © 1994 TSP Music, Inc.
This arrangement Copyright © 1998 TSP Music, Inc.
All Rights Administered by Sony/ATV Music Publishing, 8 Music Square West, Nashville, TN 37203
International Copyright Secured All Rights Reserved

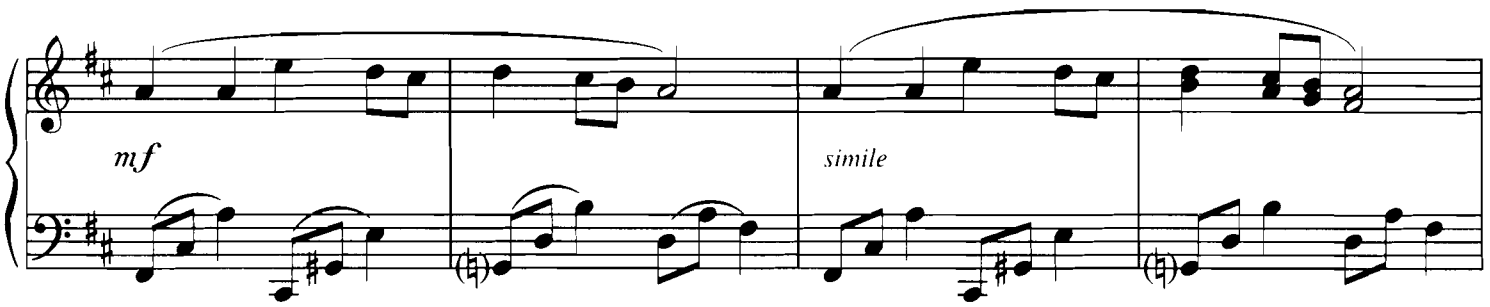

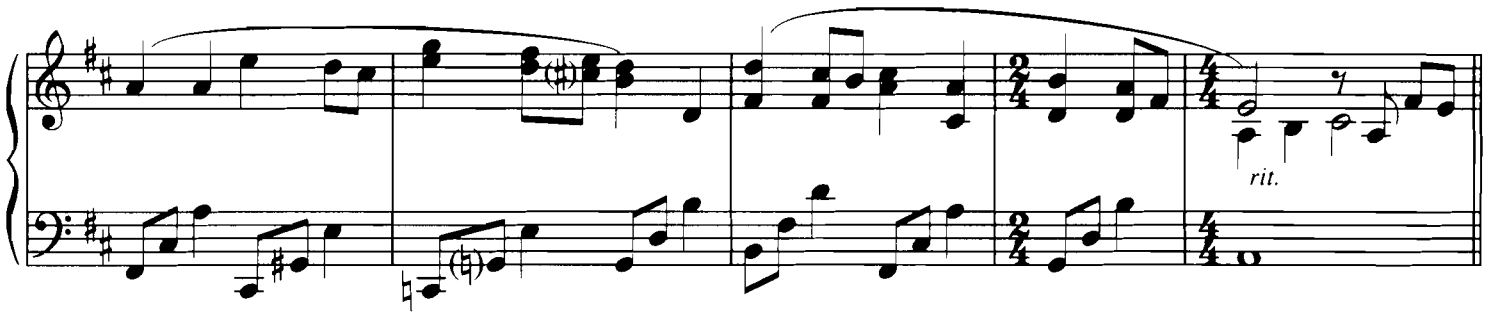

Tempo I

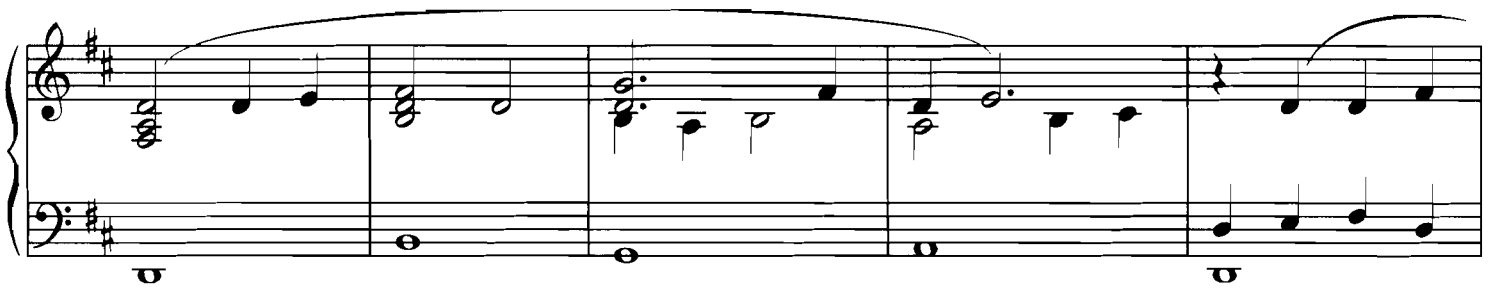

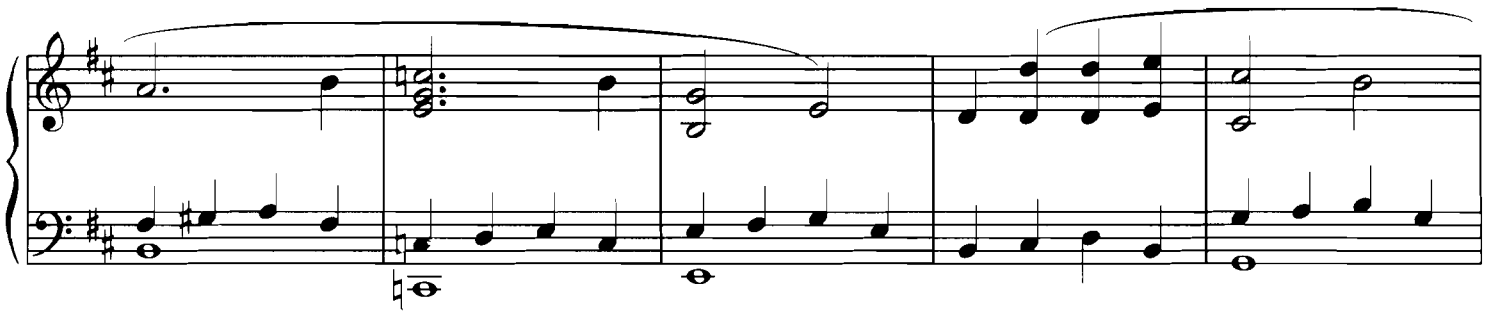

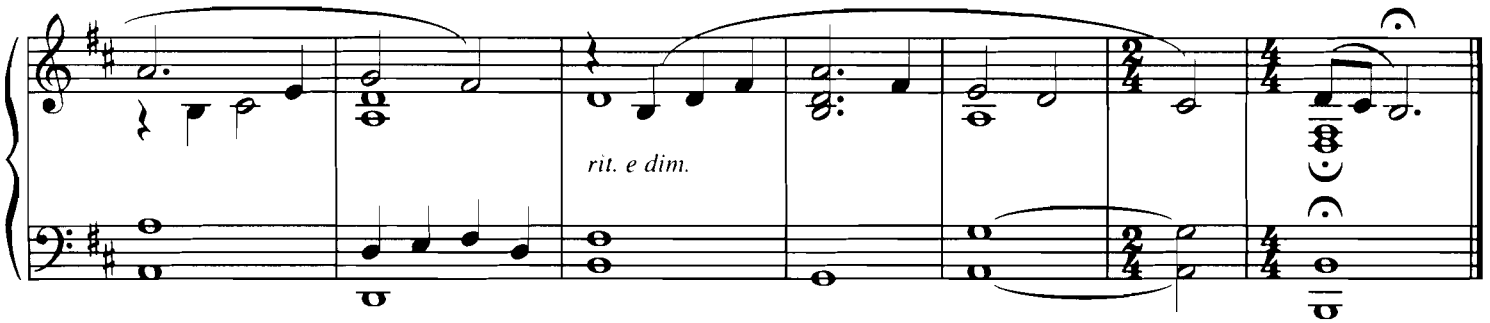

LOVE STORY

Theme from the Paramount Picture LOVE STORY

Music by FRANCIS LAI

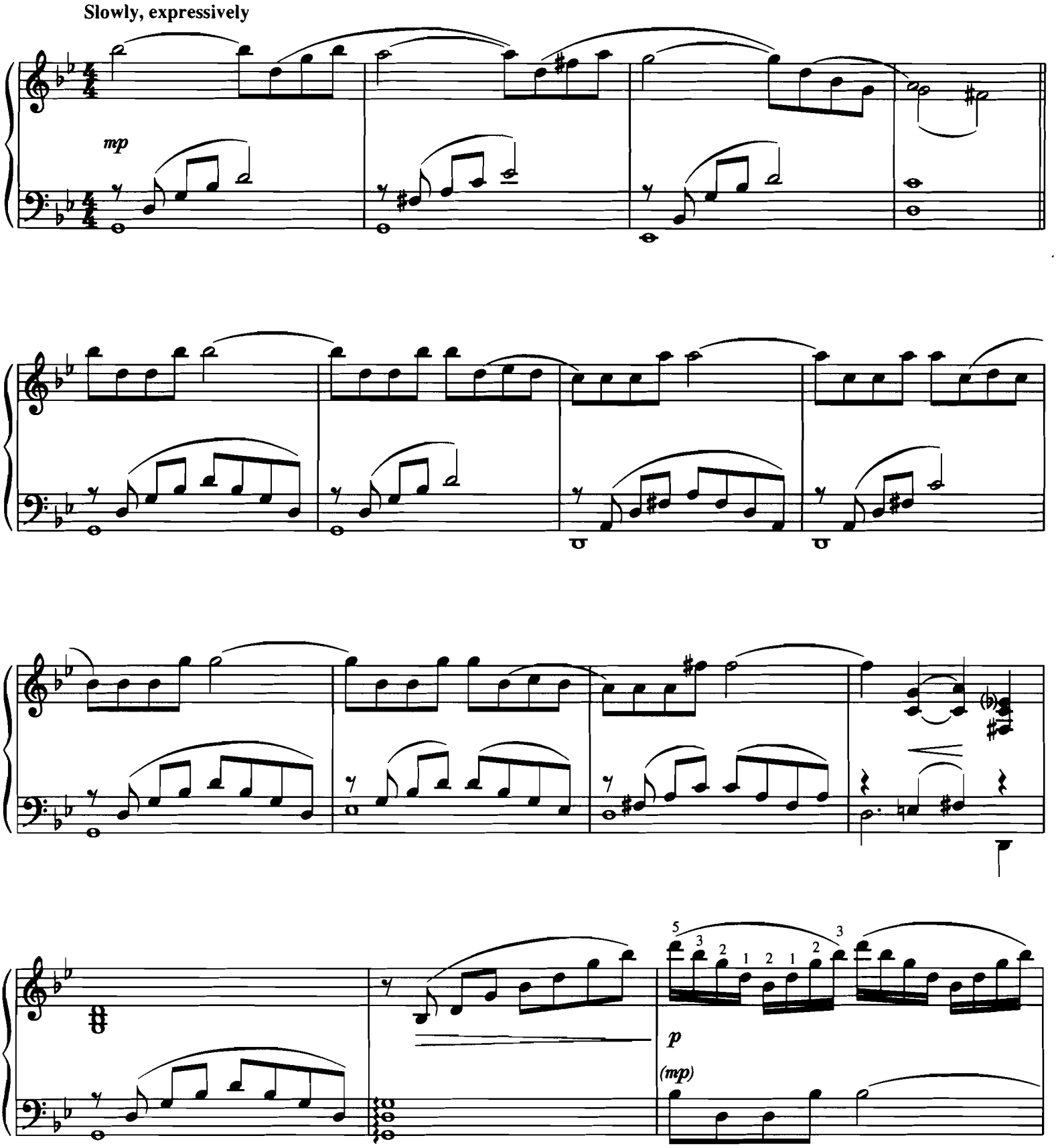

Copyright © 1970, 1971 by Famous Music Corporation
This arrangement Copyright © 1998 by Famous Music Corporation
International Copyright Secured All Rights Reserved

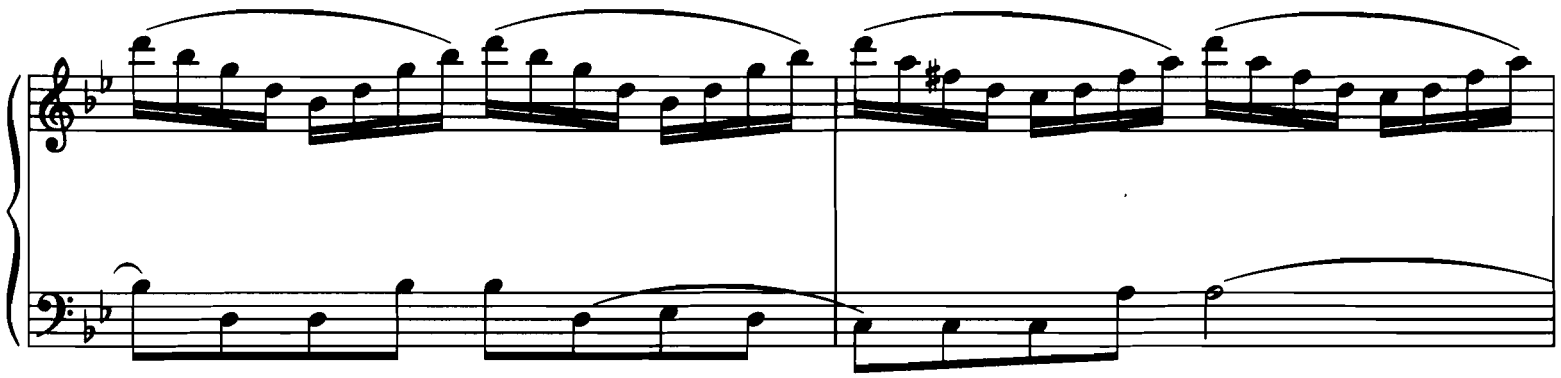

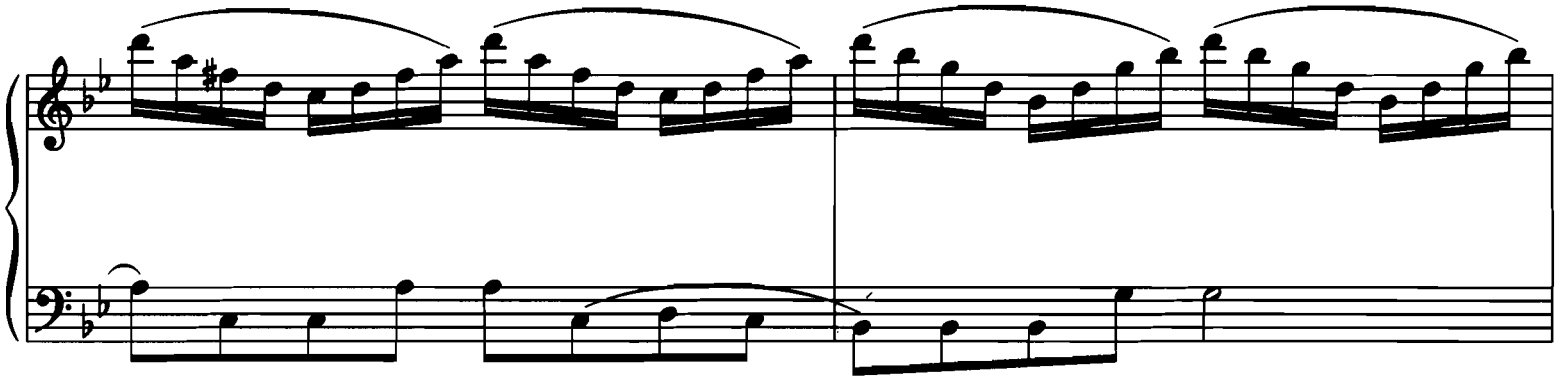

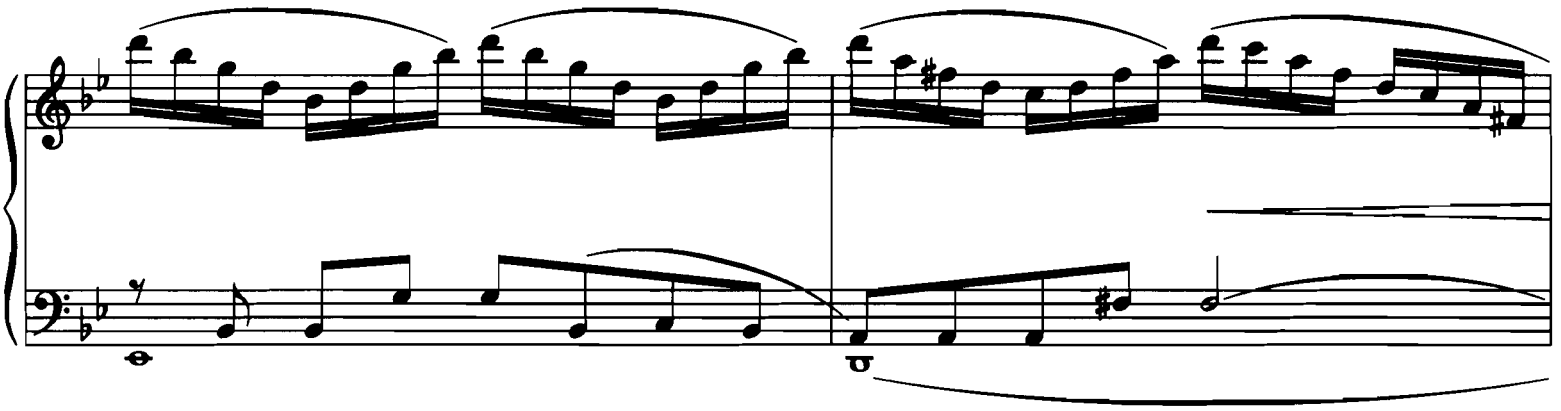

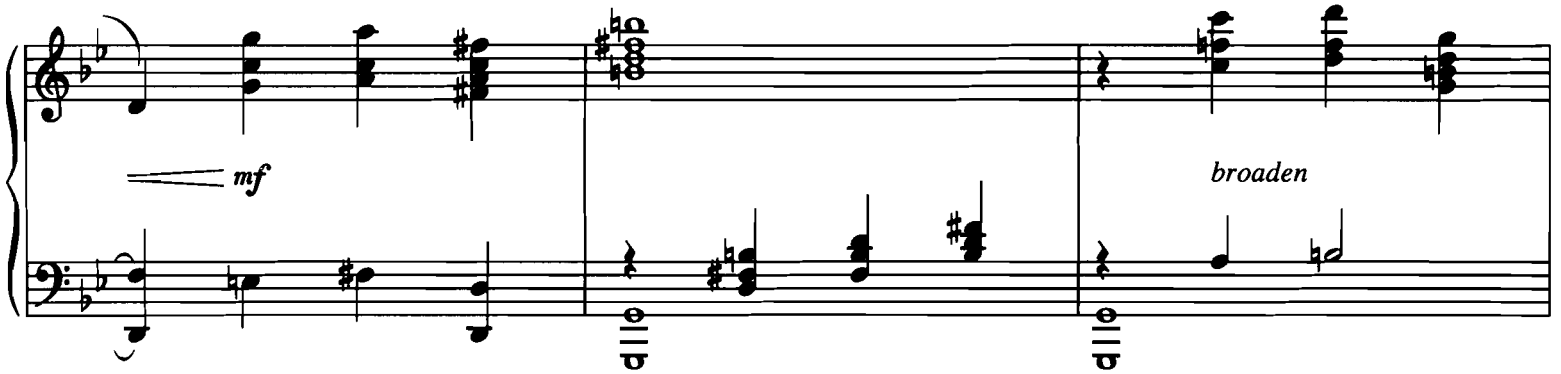
mf
broaden

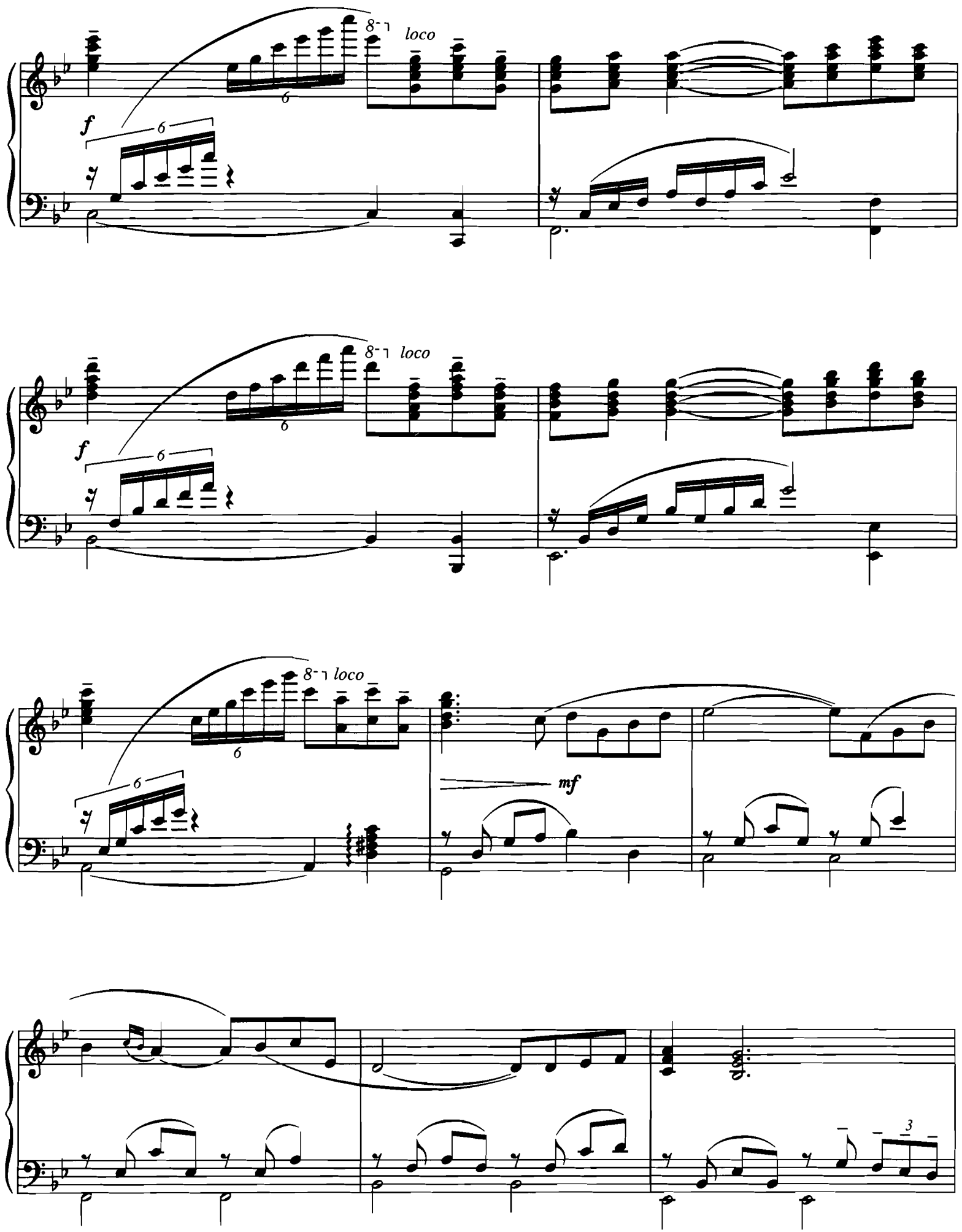
8
loco
f
6
8
loco
f
6
8
loco
6
mf
3

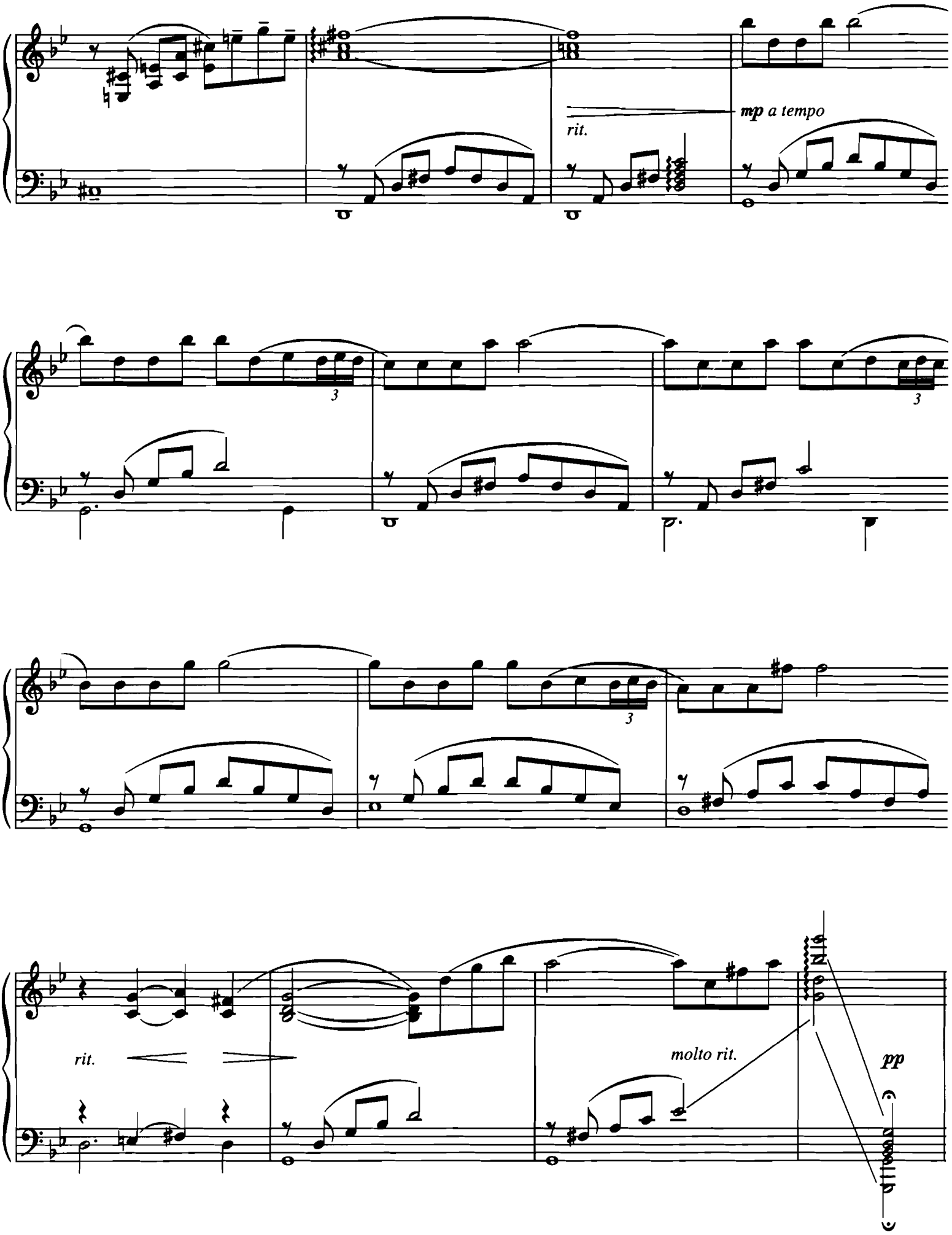
rit.
mp a tempo
rit.
molto rit.
pp

REMEMBER ME THIS WAY

from the Universal Motion Picture CASPER

Music by DAVID FOSTER
Lyrics by LINDA THOMPSON

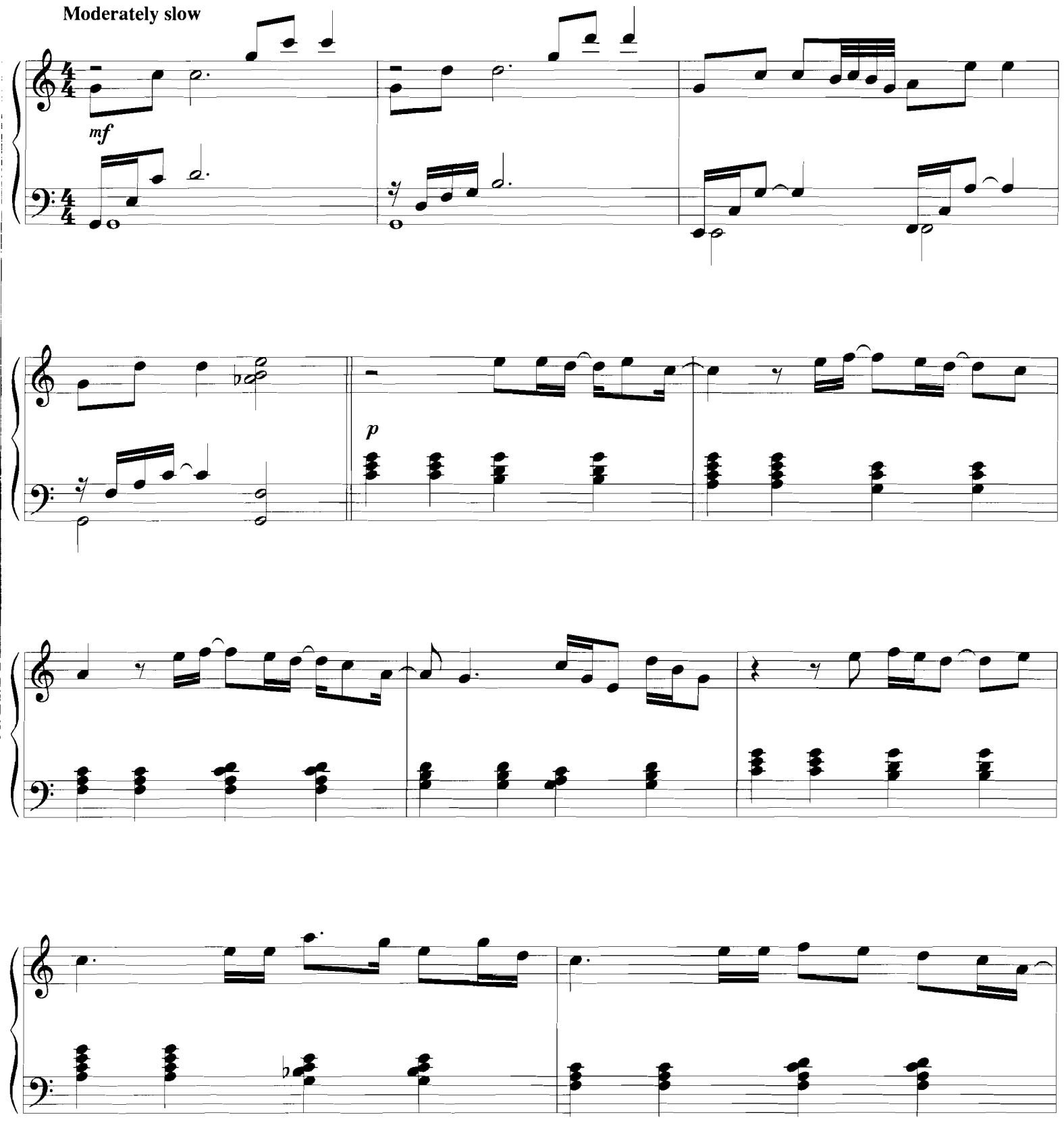

© Copyright 1995 by MUSIC CORPORATION OF AMERICA, INC., ONE FOUR THREE MUSIC and BRANDON BRODY MUSIC
This arrangement © Copyright 1998 by MUSIC CORPORATION OF AMERICA, INC., ONE FOUR THREE MUSIC and BRANDON BRODY MUSIC
All Rights for ONE FOUR THREE MUSIC Administered by PEERMUSIC LTD.
All Rights for BRANDON BRODY MUSIC Administered by WARNER-TAMERLANE PUBLISHING CORP.
International Copyright Secured All Rights Reserved
MCA Music Publishing

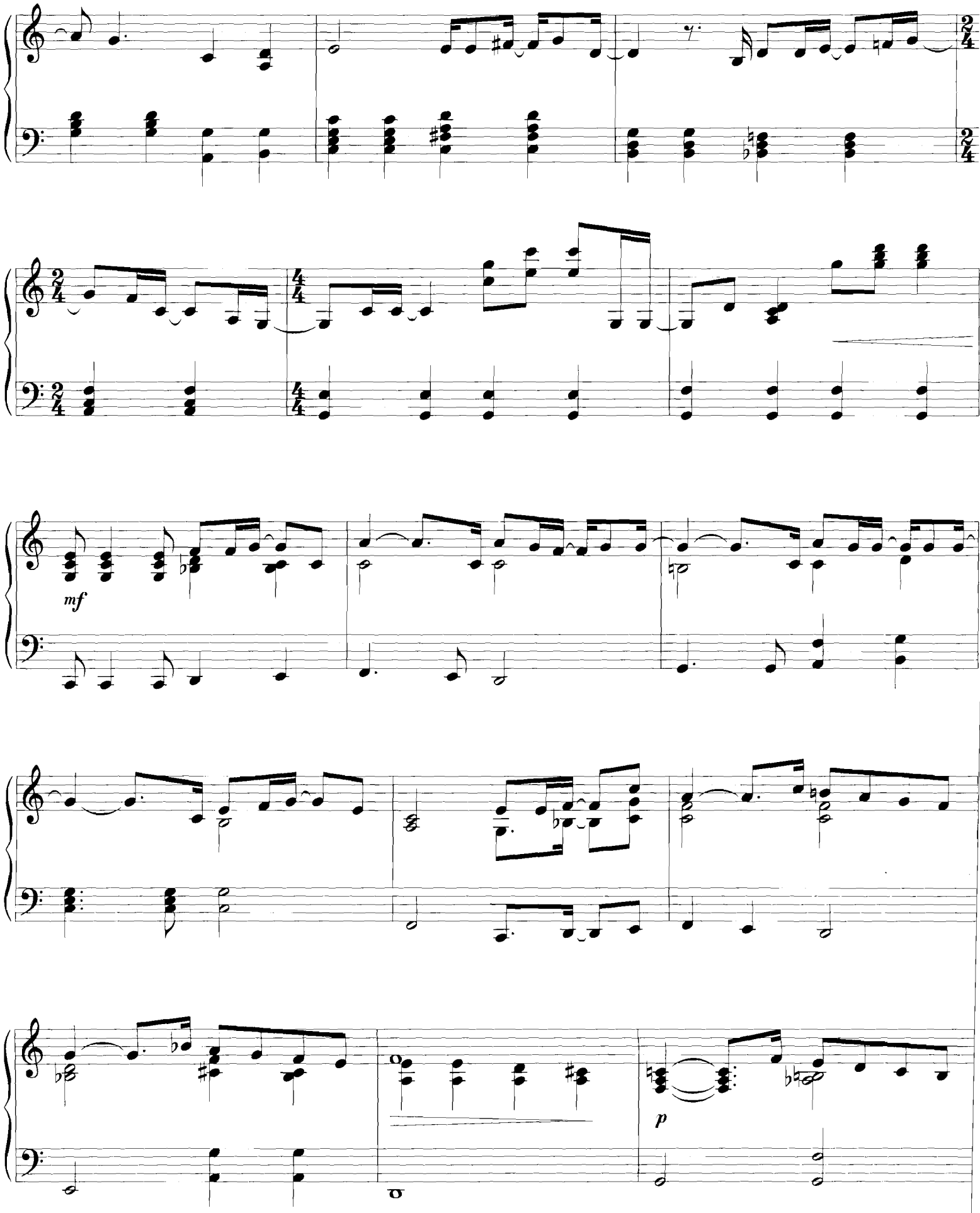
mf
p

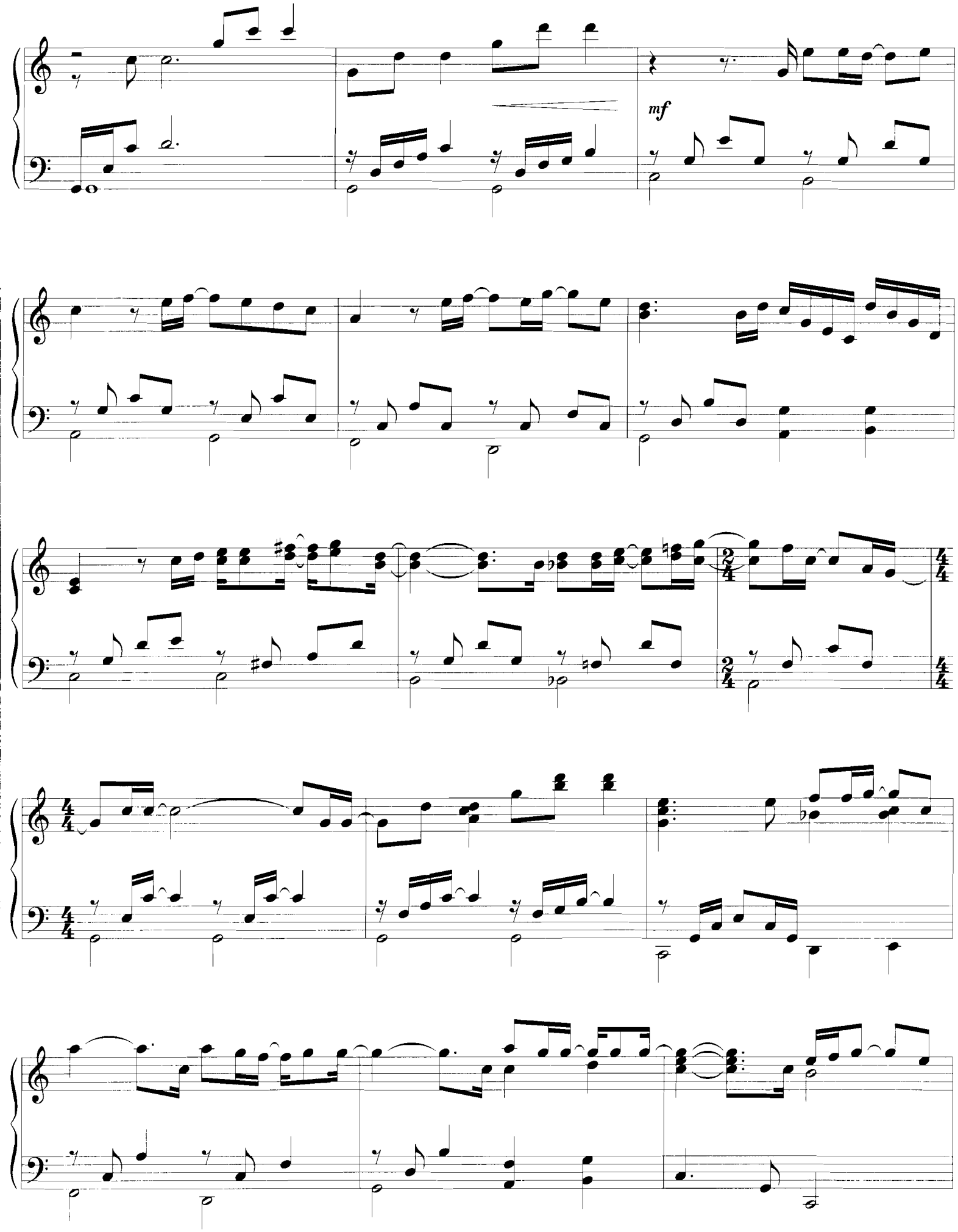
mf

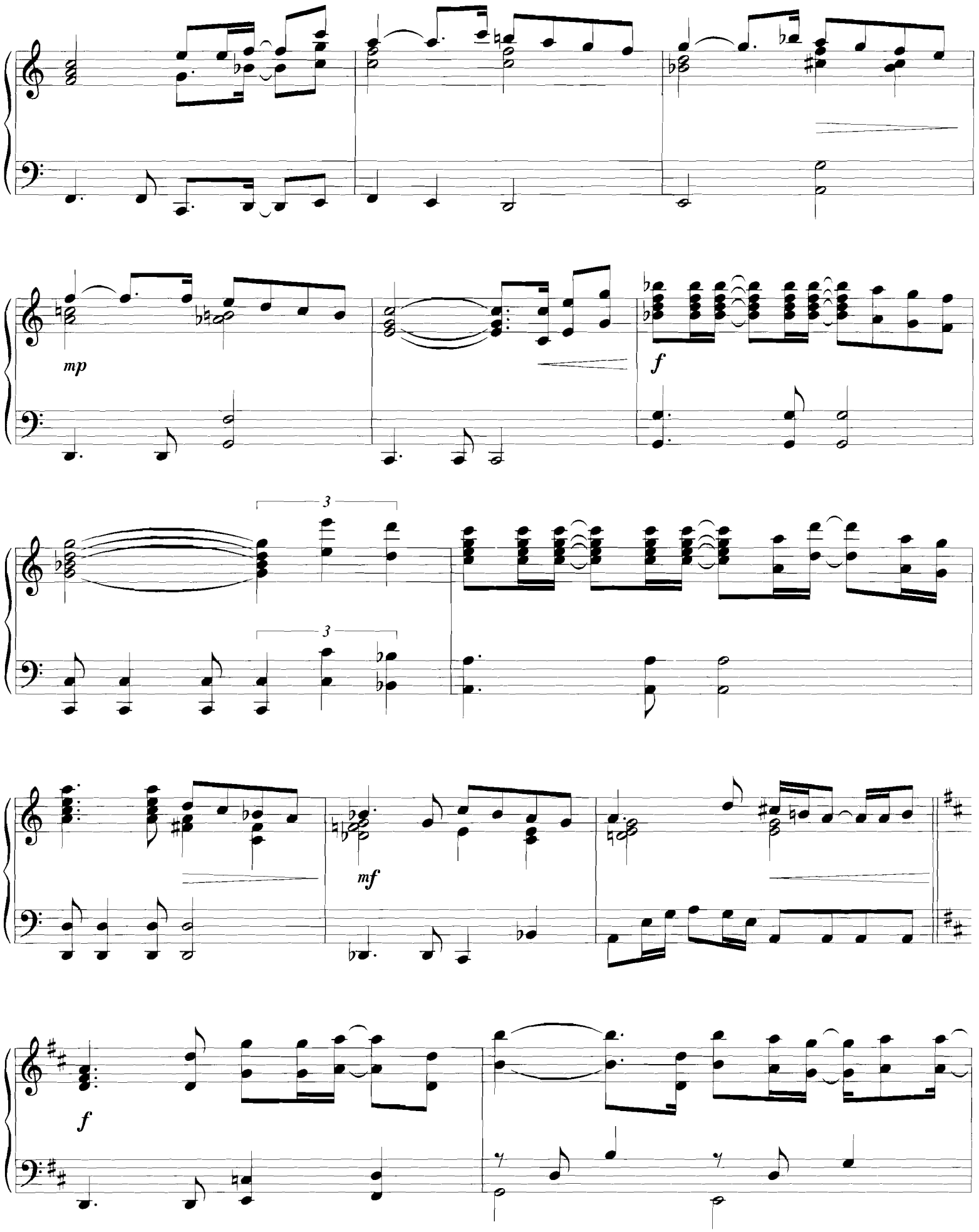
mp
f
3
3
mf
f

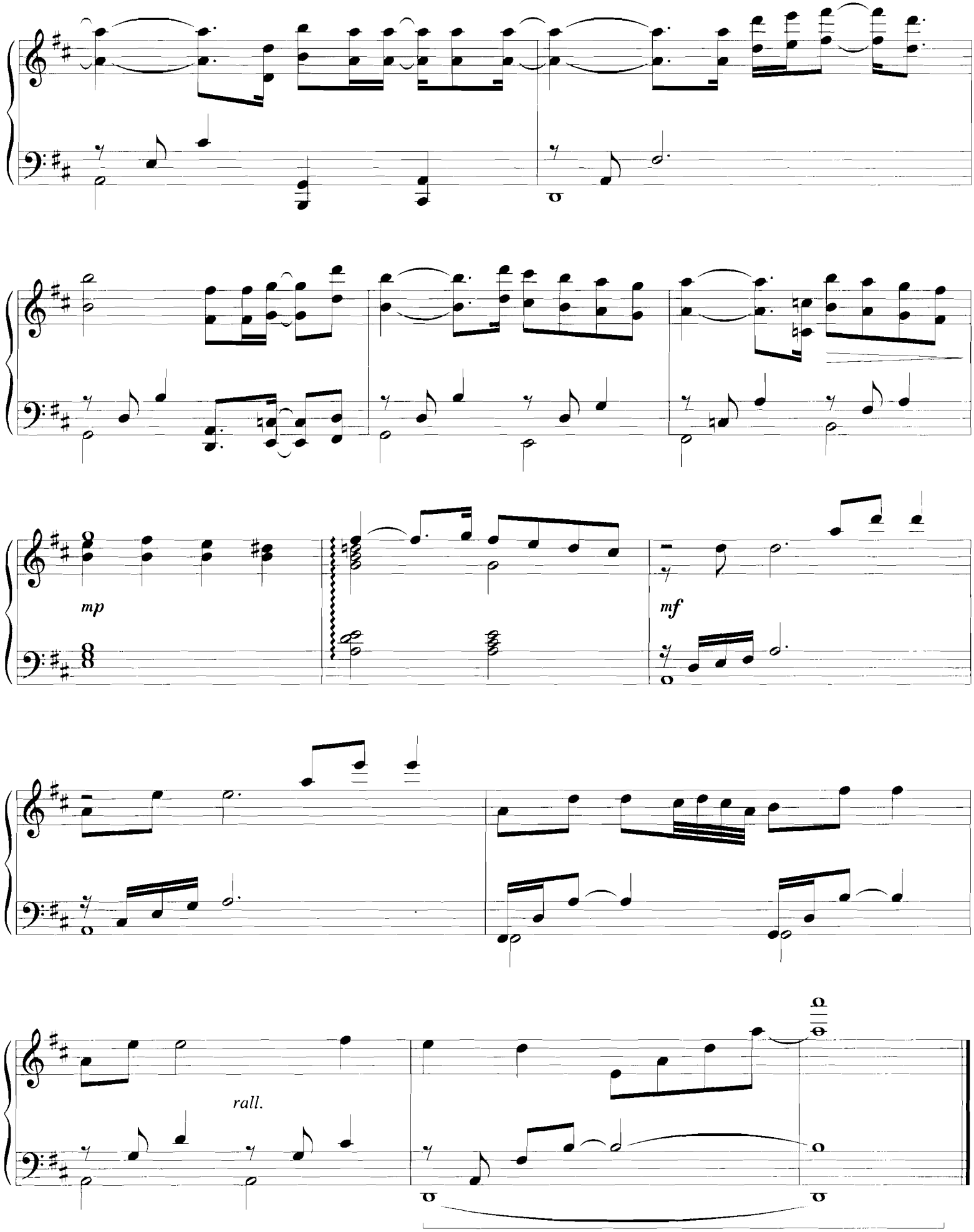
mp
mf
rall.

ROMEO AND JULIET
(LOVE THEME)

By NINO ROTA

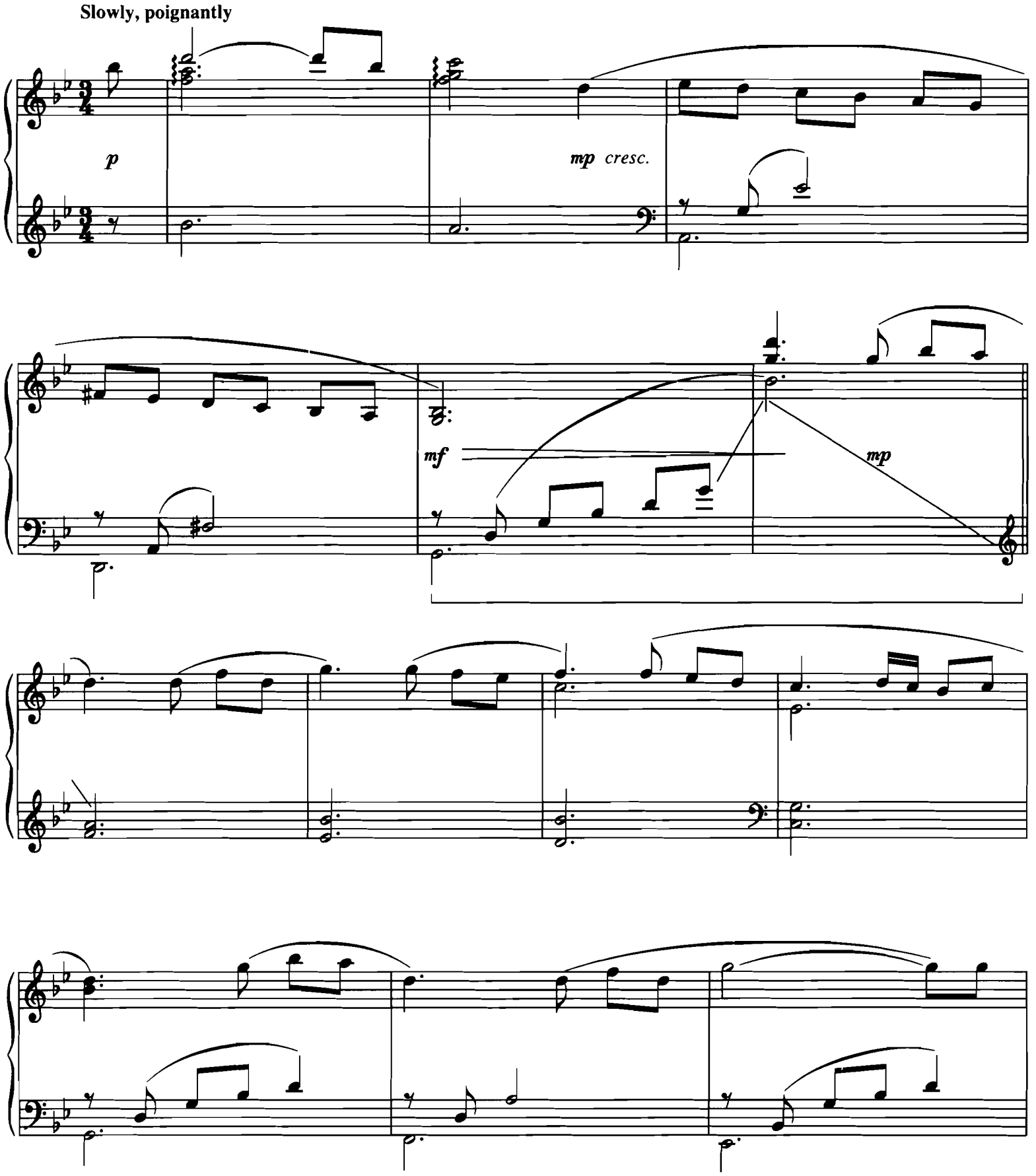

Copyright © 1968 (Renewed 1996) by Famous Music Corporation
This arrangement Copyright © 1998 by Famous Music Corporation
International Copyright Secured All Rights Reserved

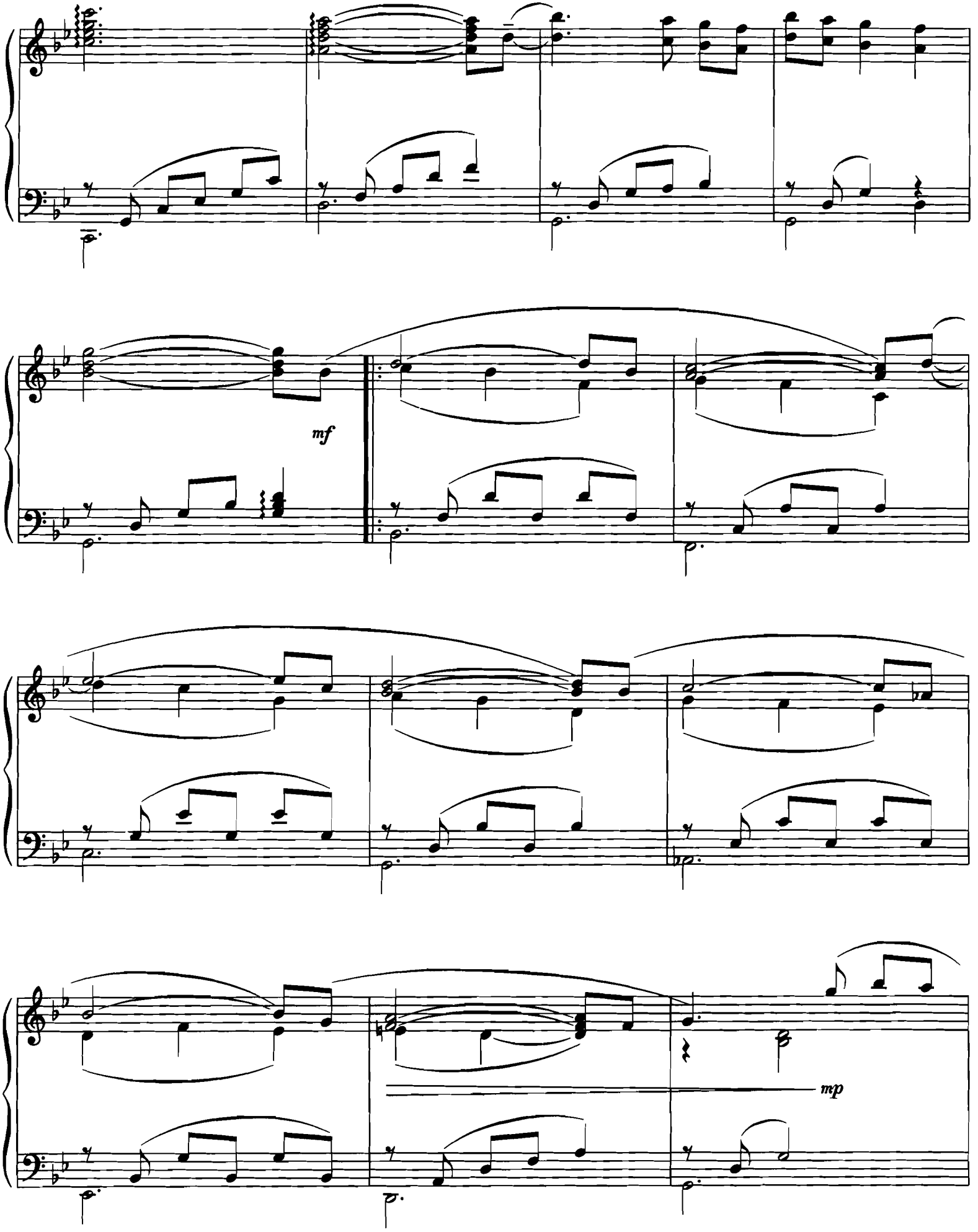
mf
mp

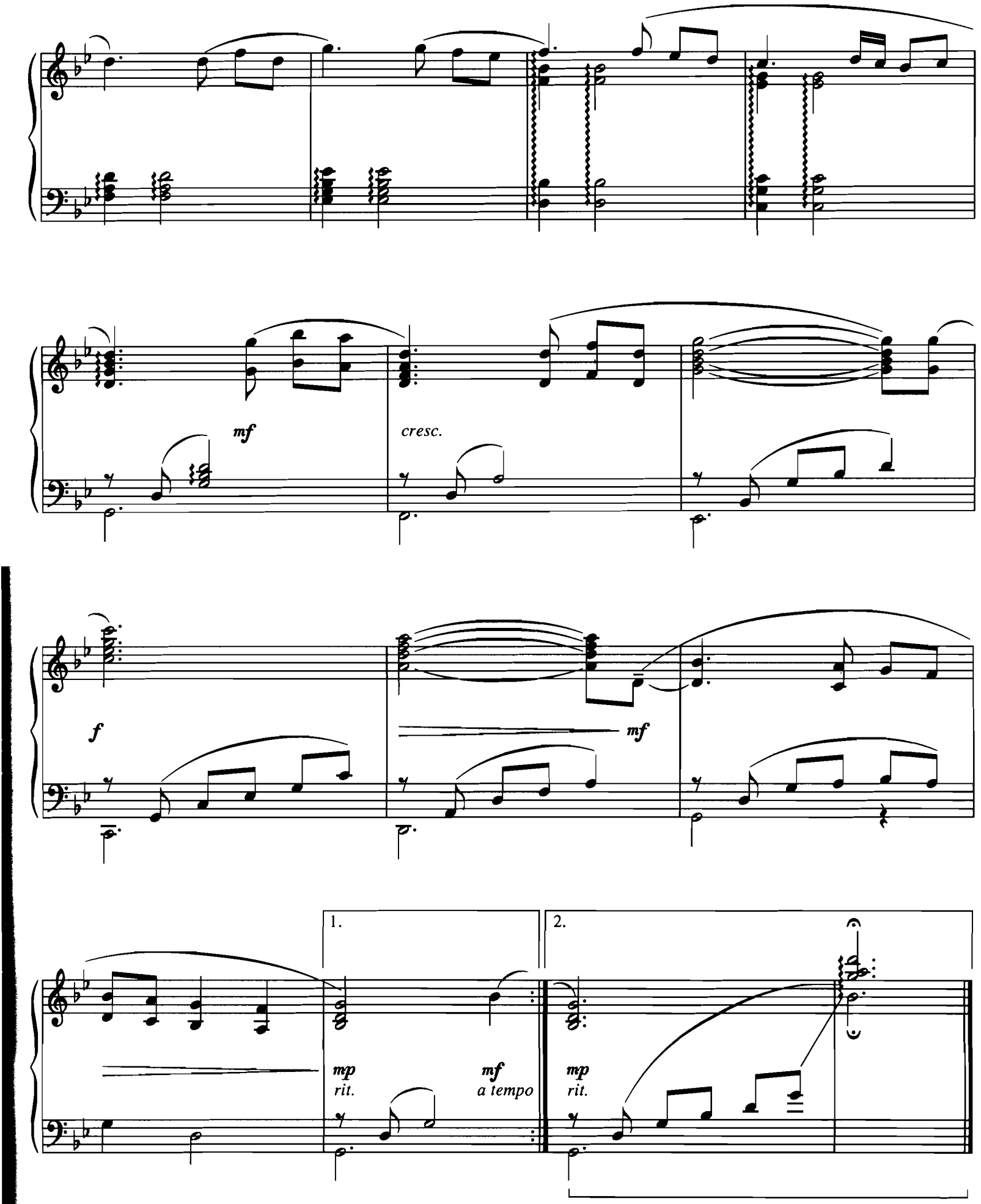
mf
cresc.
f
mf
1.
2.
mp
rit.
mf
a tempo
mp
rit.

ROSE

from TITANIC

By JAMES HORNER

Moderately, flowing

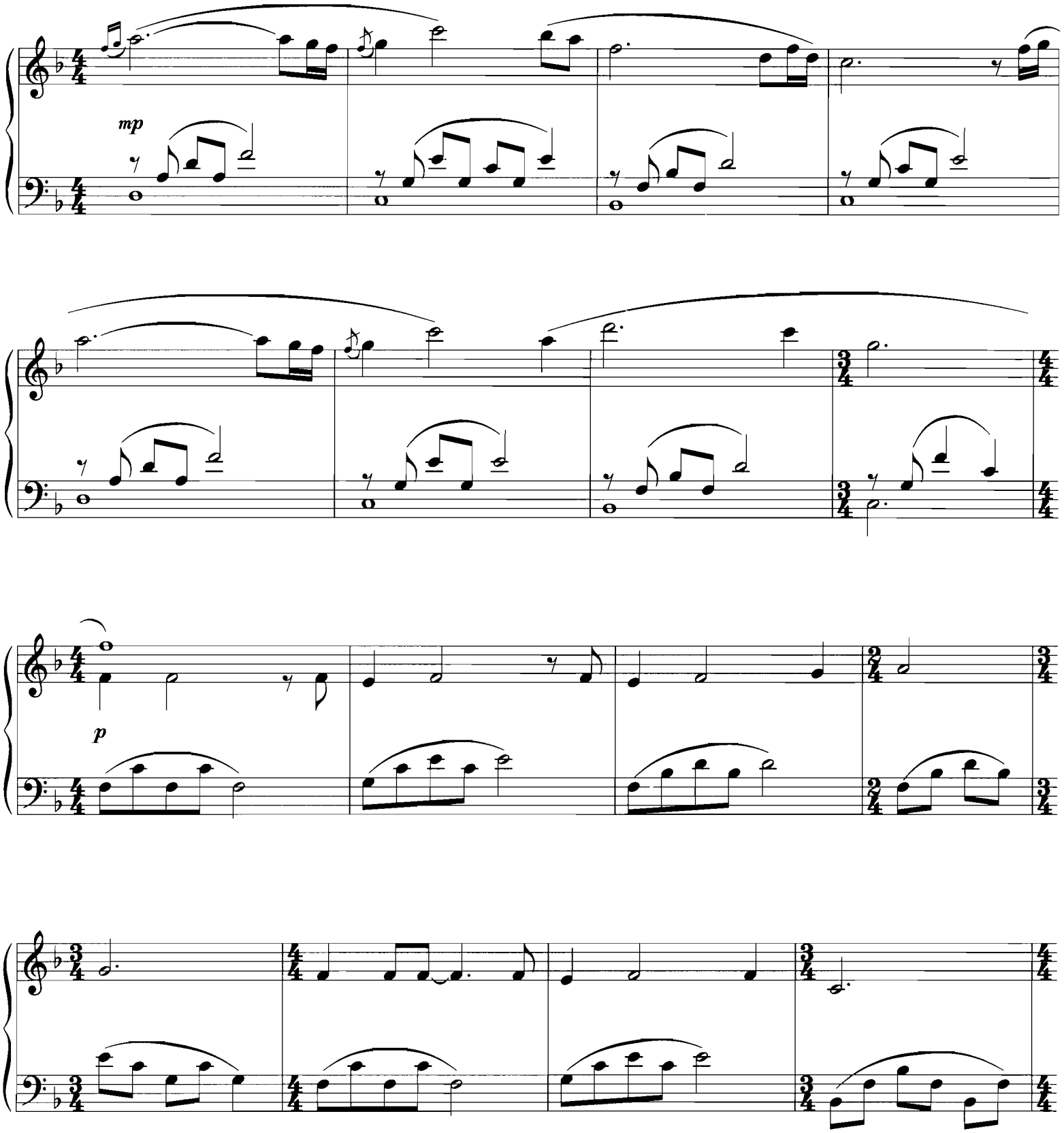

Copyright © 1997 by Famous Music Corporation and Fox Film Music Corp.
This arrangement Copyright © 1998 by Famous Music Corporation and Fox Film Corp.
International Copyright Secured All Rights Reserved

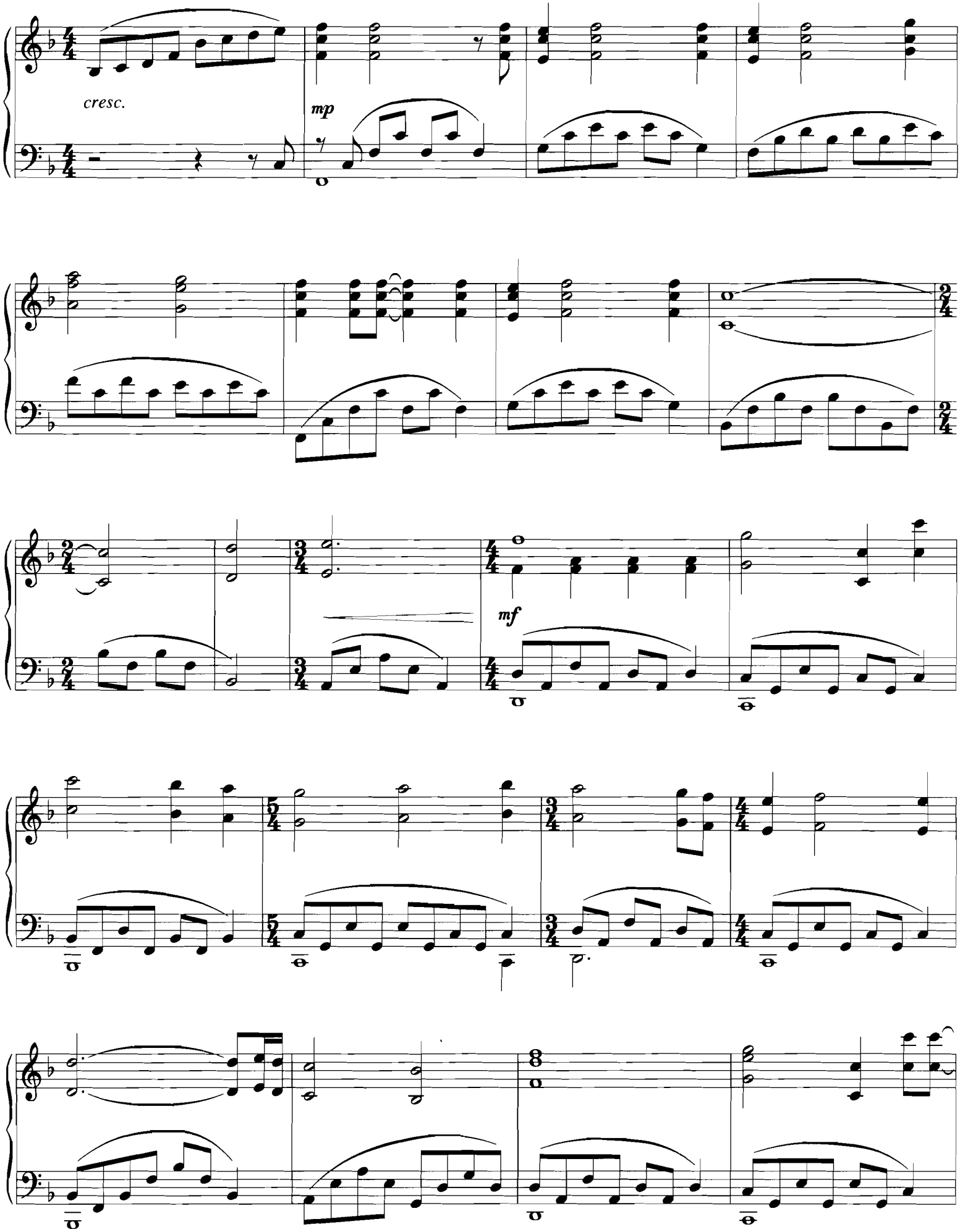
cresc.
mp
mf

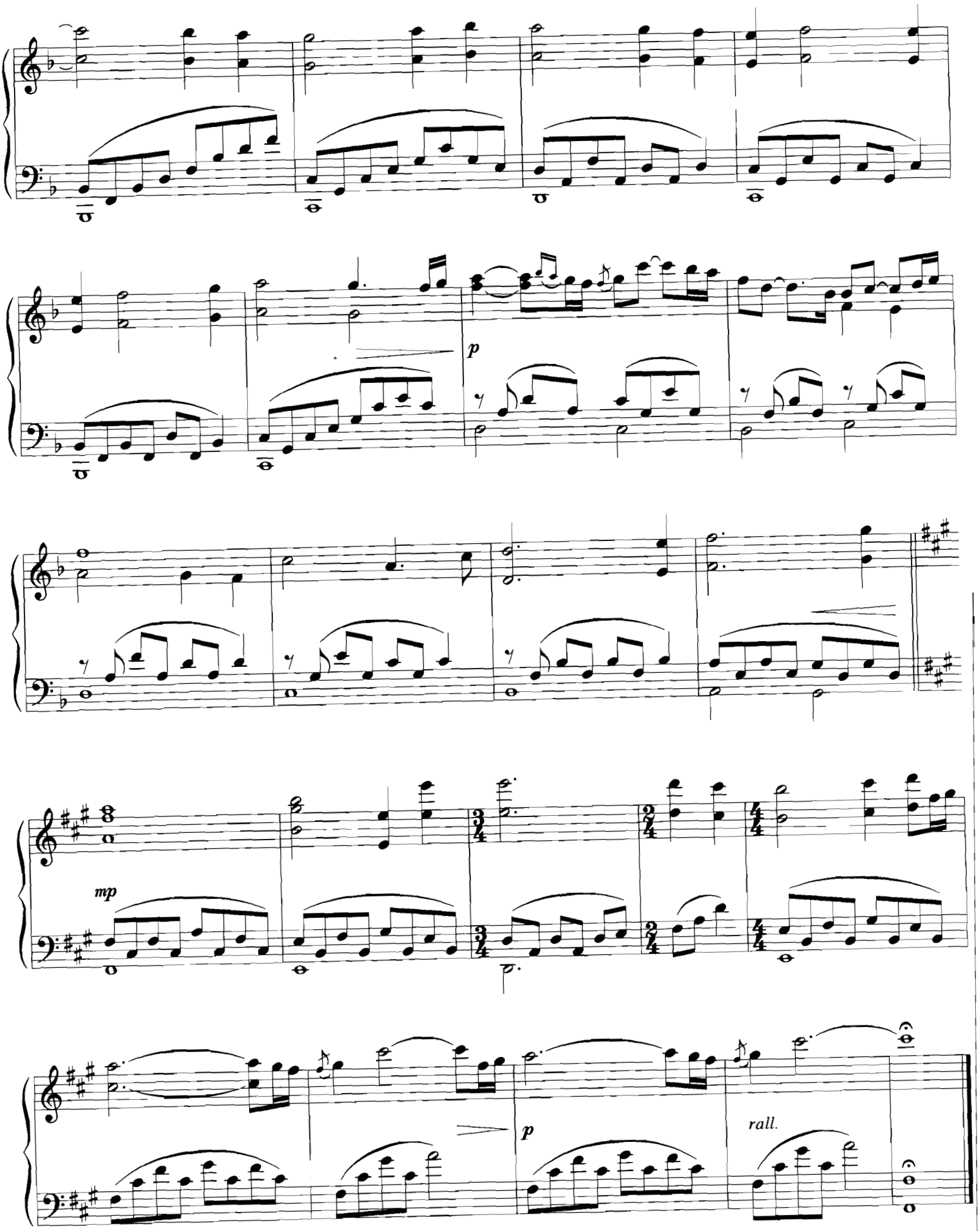
p
mp
p
rall.

SOMEWHERE OUT THERE
from AN AMERICAN TAIL

Words and Music by JAMES HORNER,
BARRY MANN and CYNTHIA WEIL

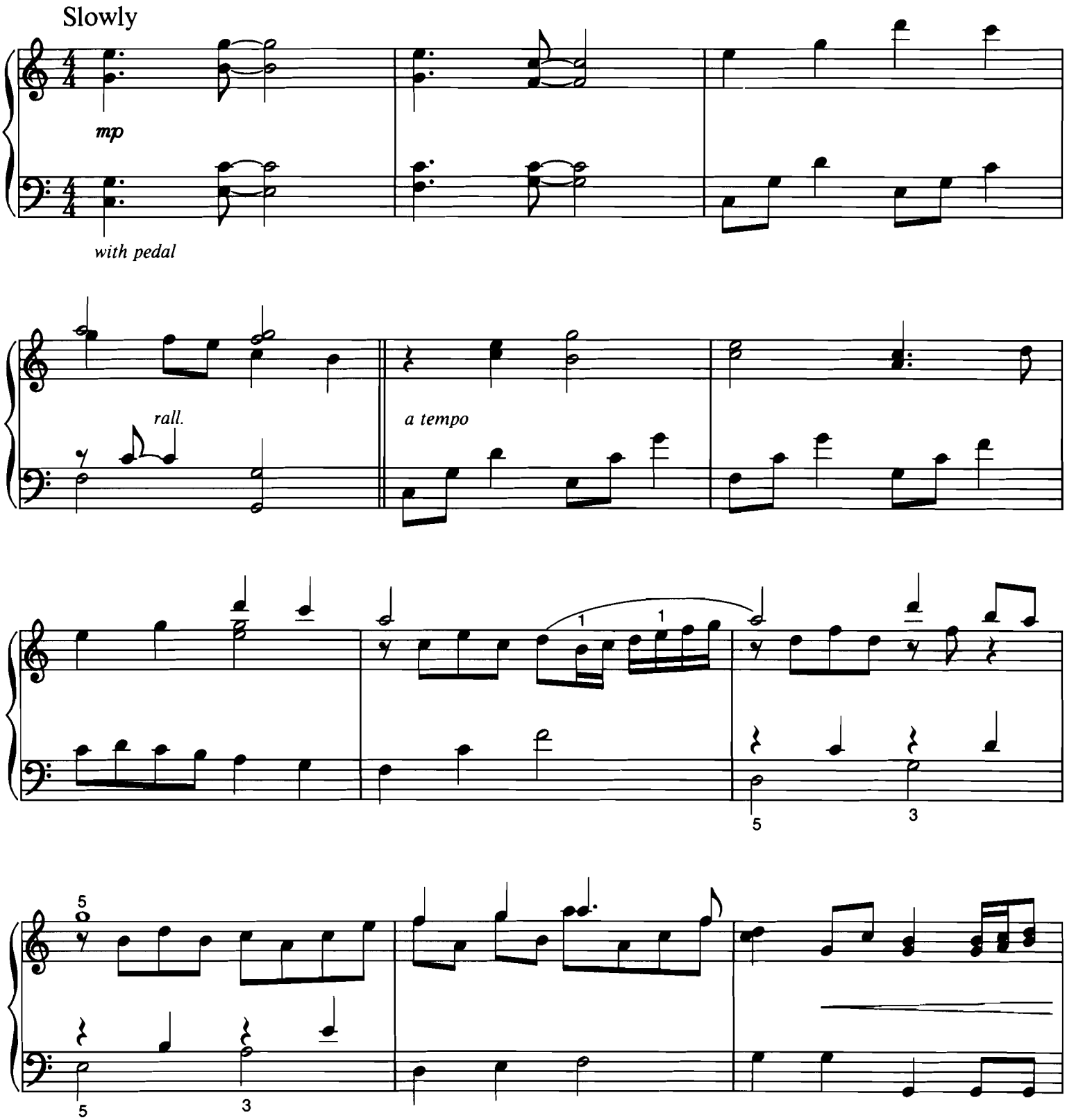

© Copyright 1986 by MCA MUSIC PUBLISHING, A Division of UNIVERSAL STUDIOS, INC. and MUSIC CORPORATION OF AMERICA, INC.
This arrangement © Copyright 1998 by MCA MUSIC PUBLISHING, A Division of UNIVERSAL STUDIOS, INC. and MUSIC CORPORATION OF AMERICA, INC.
International Copyright Secured All Rights Reserved
MCA Music Publishing

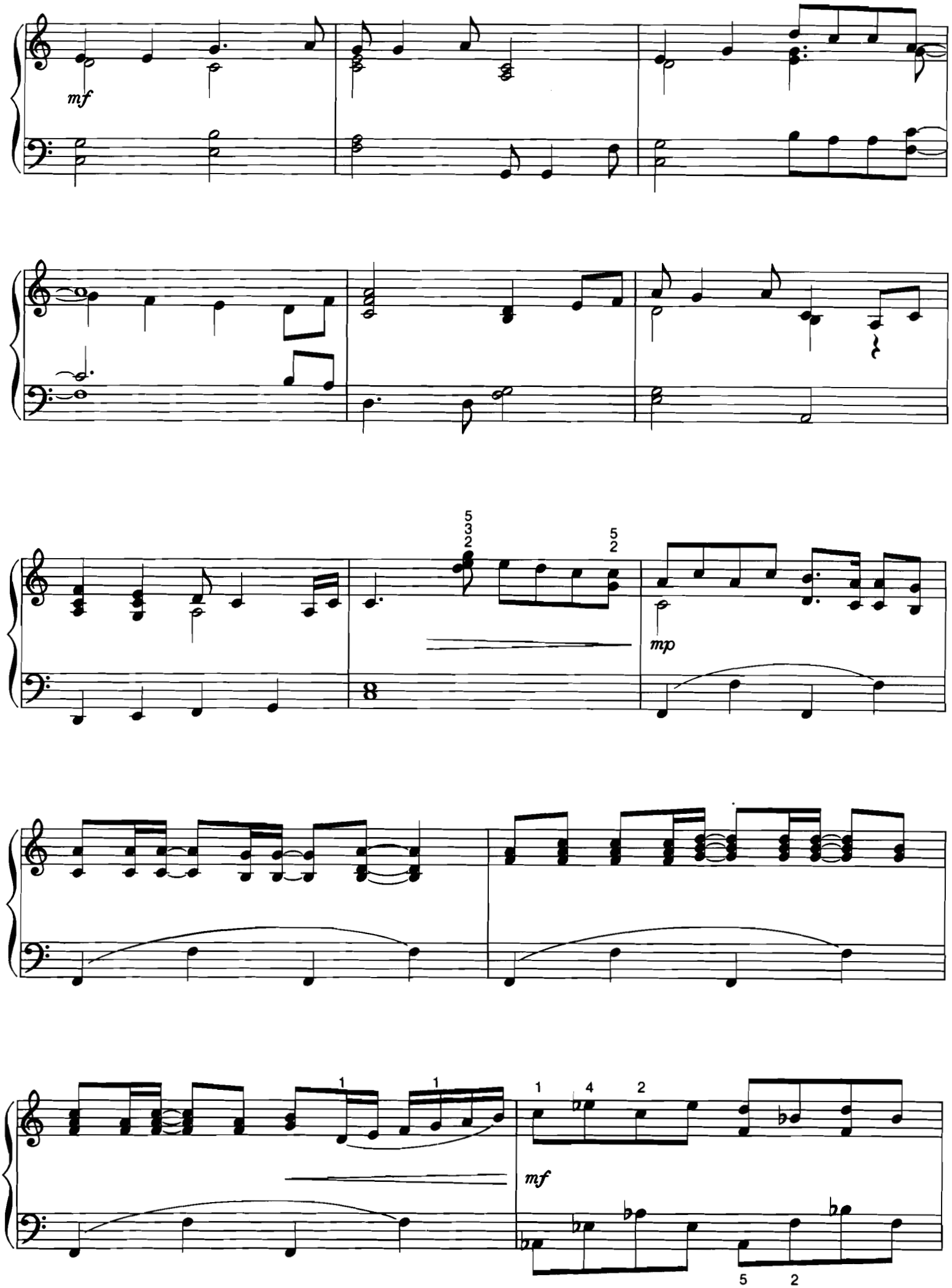
mf
5
3
2
5
2
mp
8
1
1
1
4
2
mf
5
2

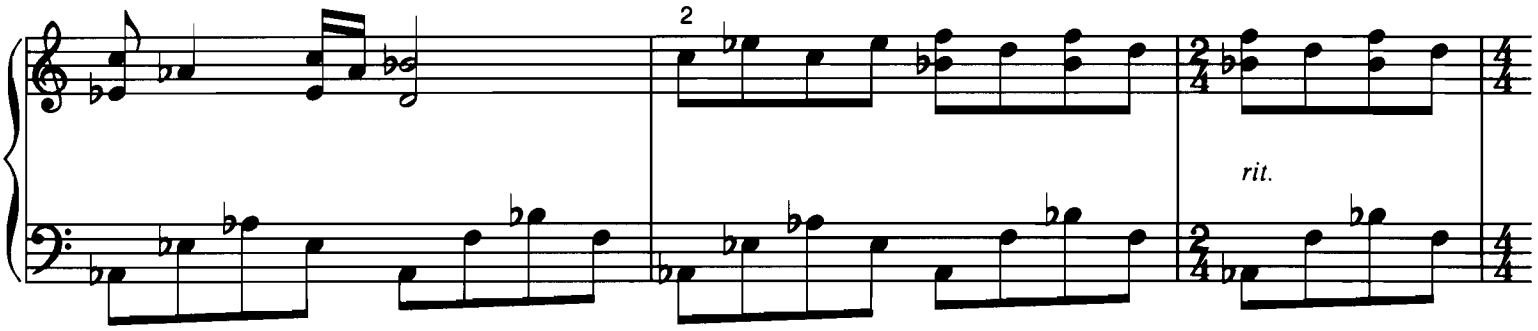
2
rit.

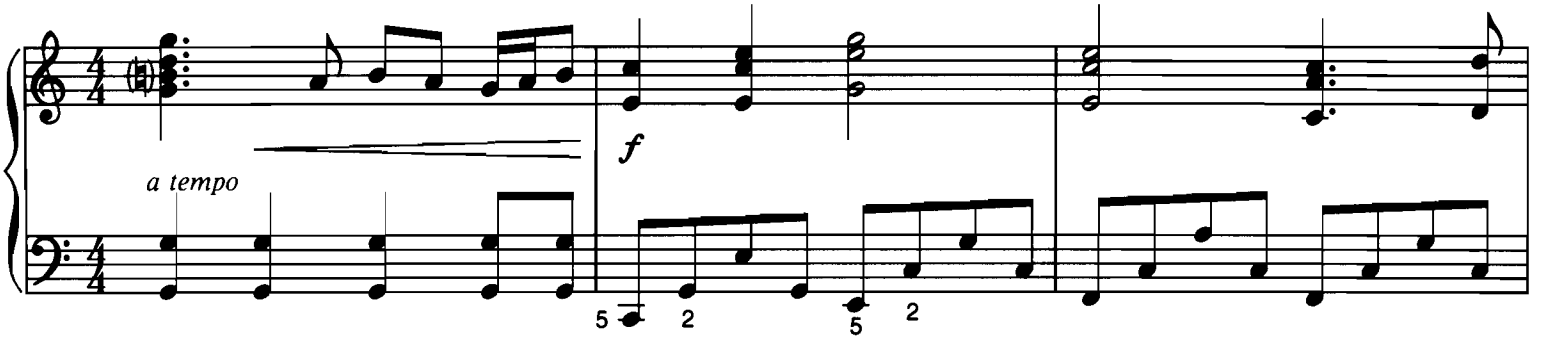
a tempo
f
5 2 5 2

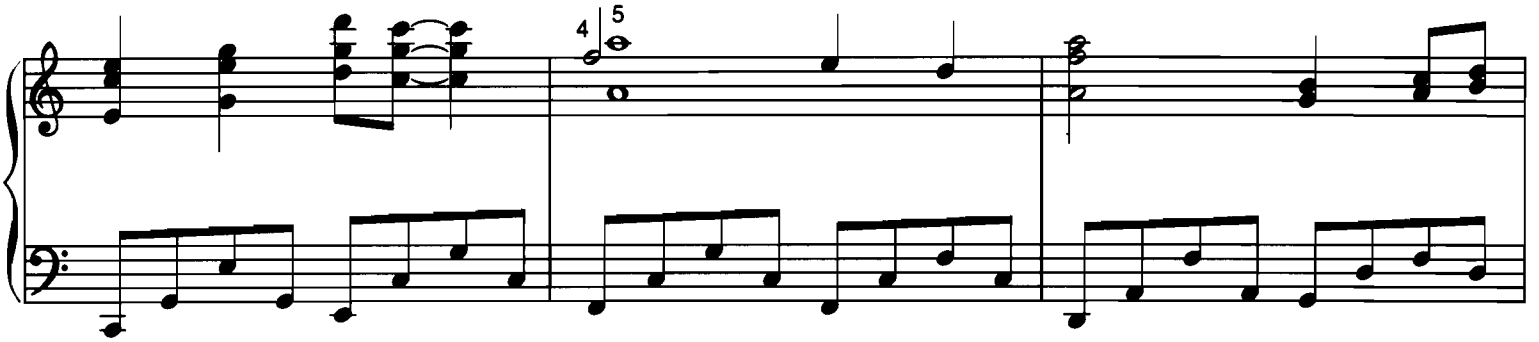
4 5

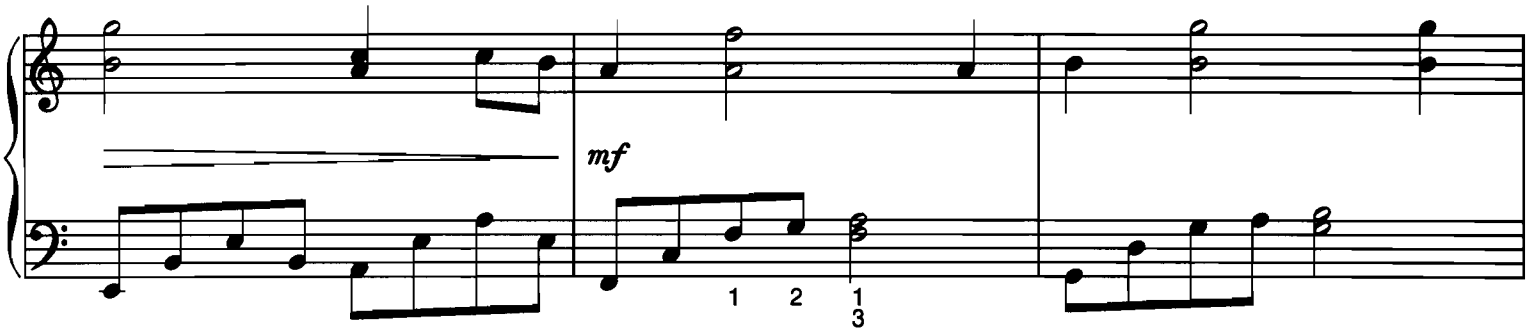
mf
1 2 1 3

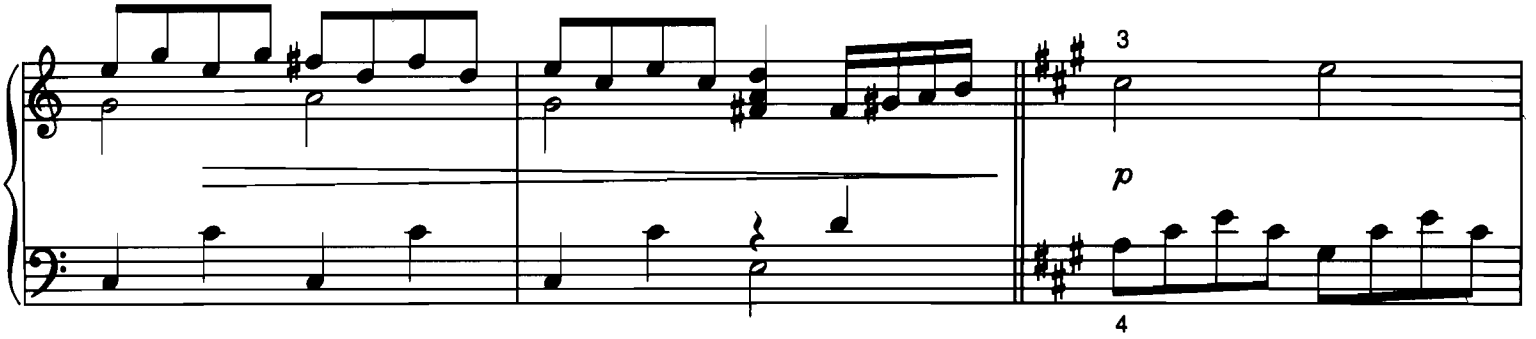
3
p
4

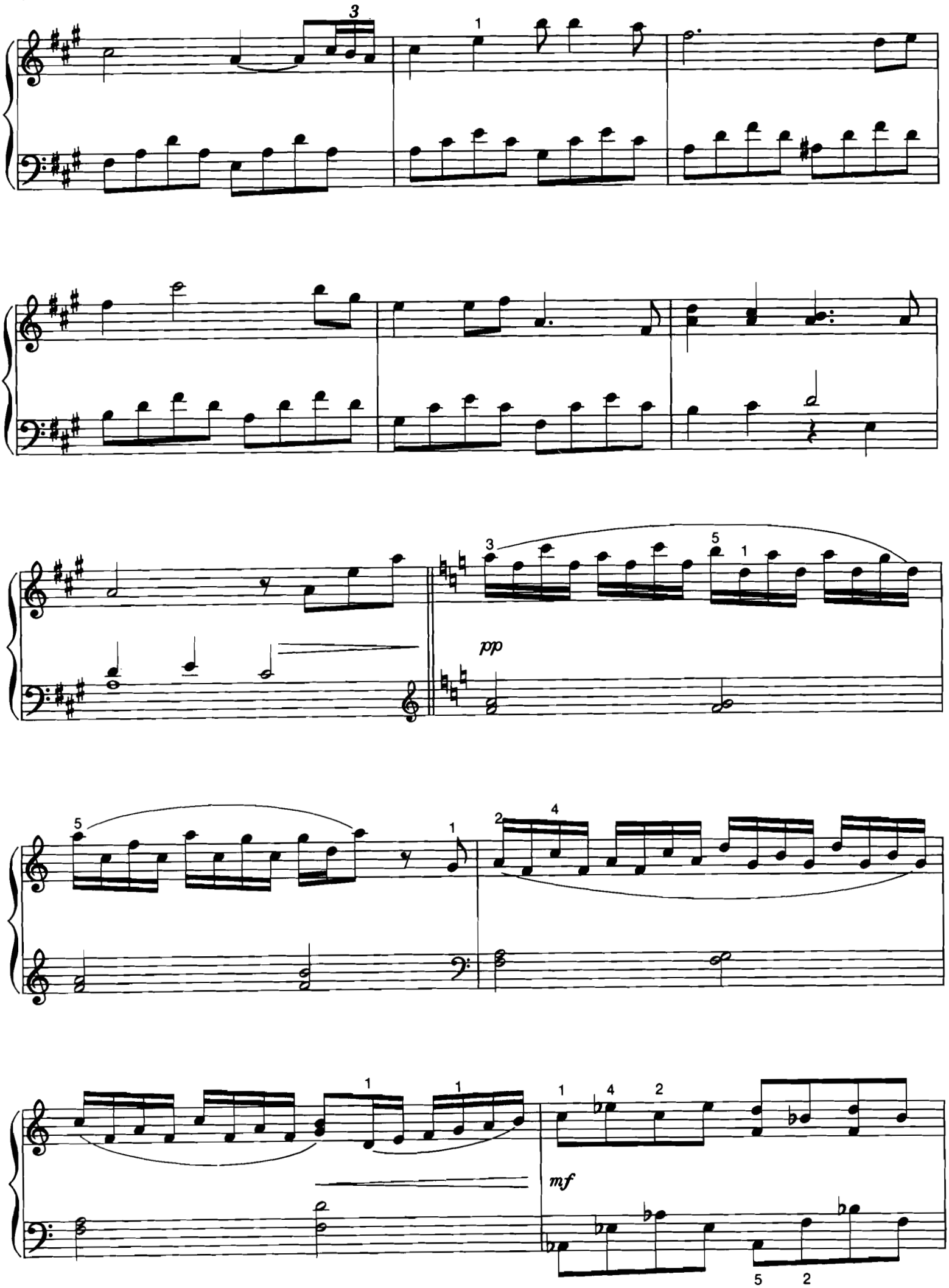
pp
mf

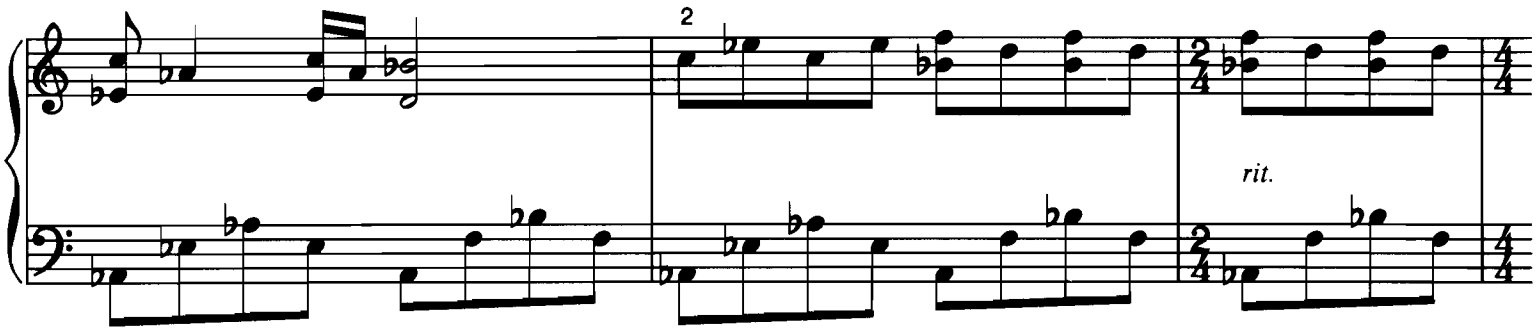
2
rit.

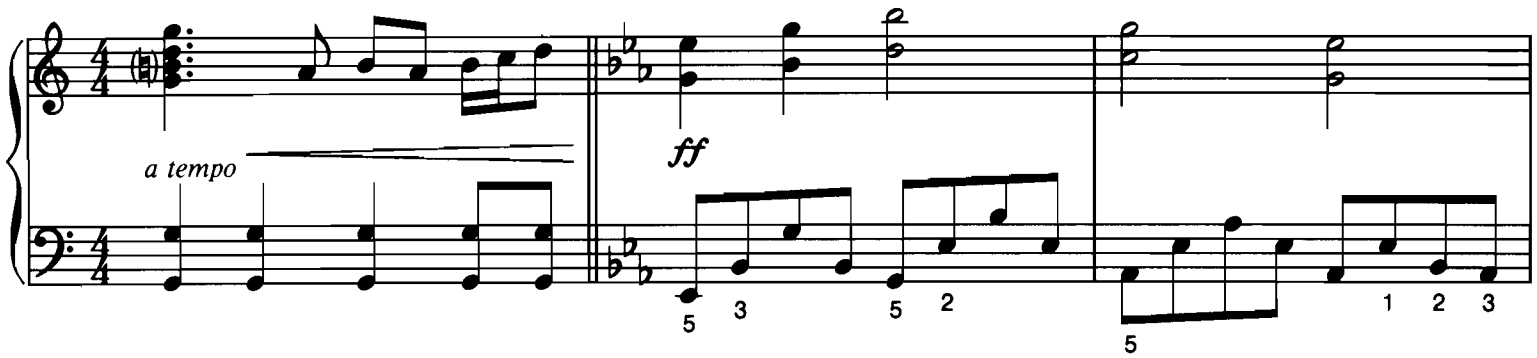
a tempo
ff
5 3 5 2
5
1 2 3

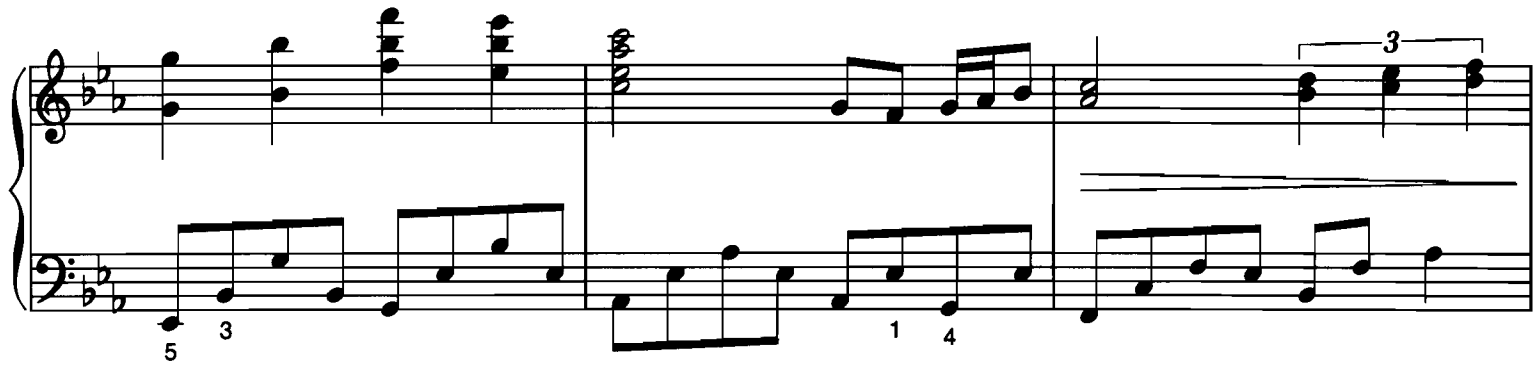
3
5 3
1 4

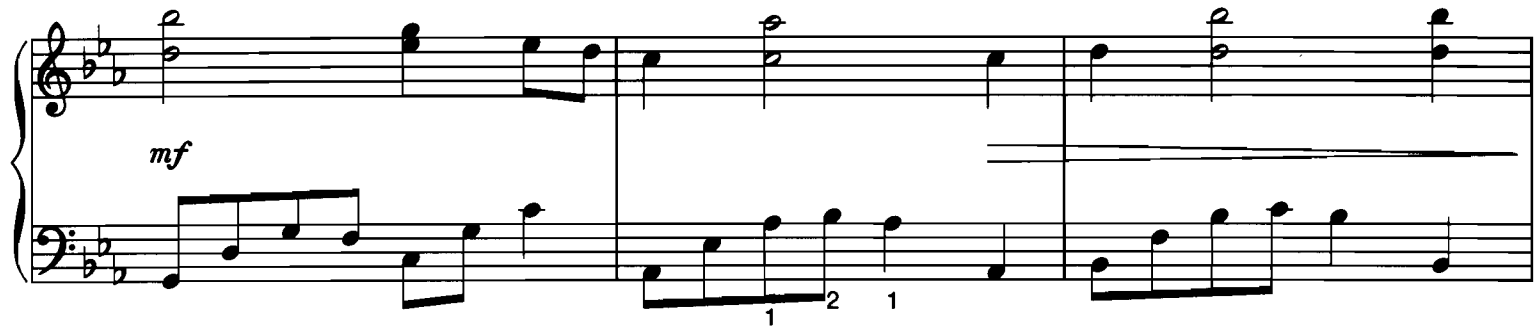
mf
1 2 1

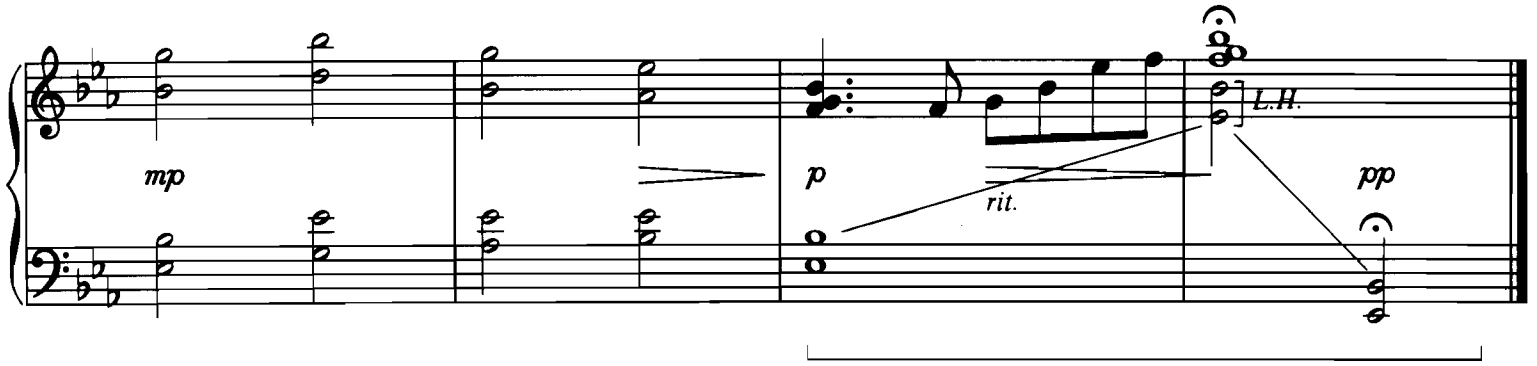
mp
p
rit.
L.H.
pp

WHEN I FALL IN LOVE

featured in the TriStar Motion Picture SLEEPLESS IN SEATTLE

Words by EDWARD HEYMAN
Music by VICTOR YOUNG

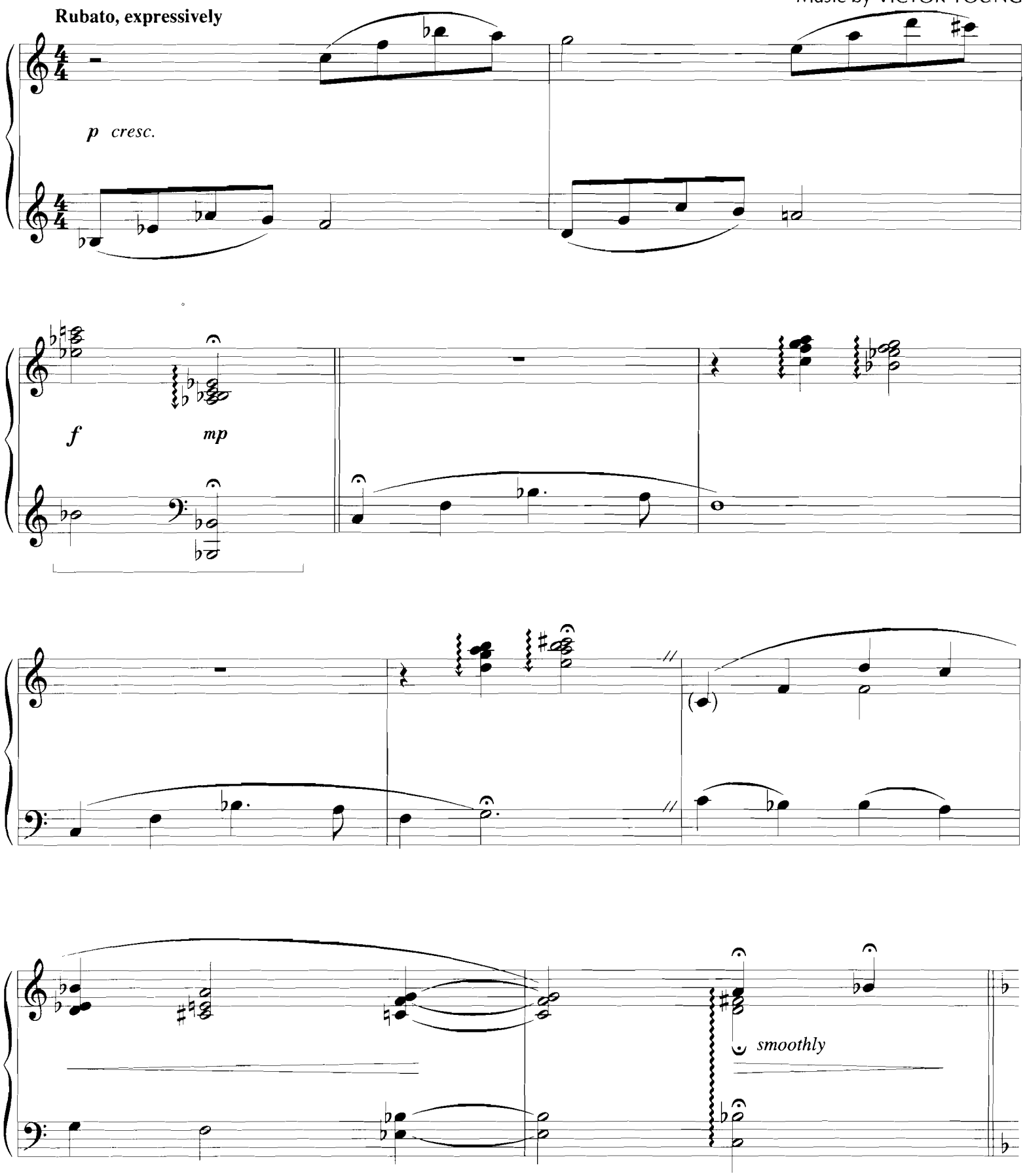

Copyright © 1952 by Chappell & Co. and Intersong U.S.A., Inc.
Copyright Renewed
This arrangement Copyright © 1994 by Chappell & Co. and Intersong U.S.A., Inc.
International Copyright Secured All Rights Reserved

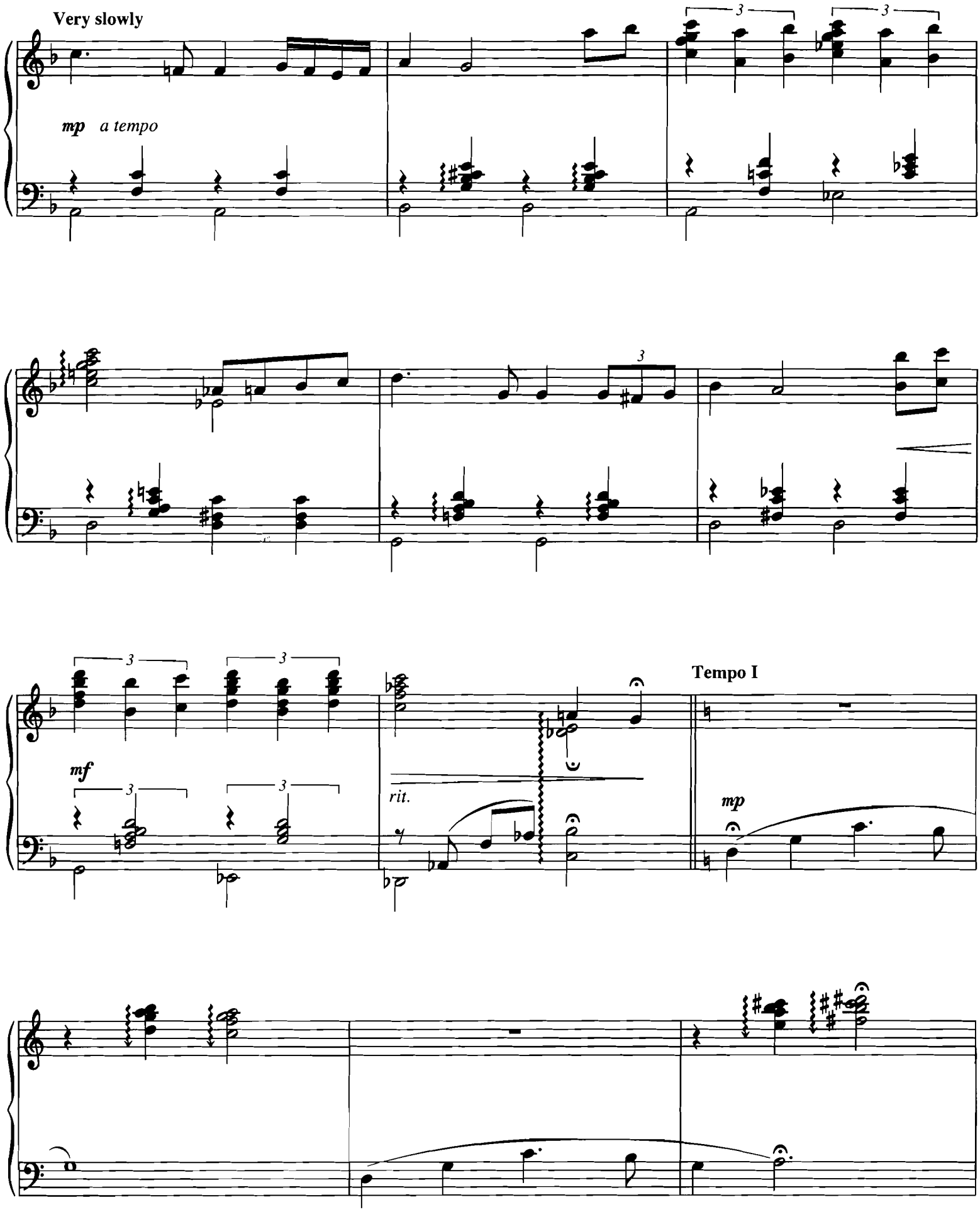
Very slowly
mp a tempo
mf
rit.
Tempo I
mp

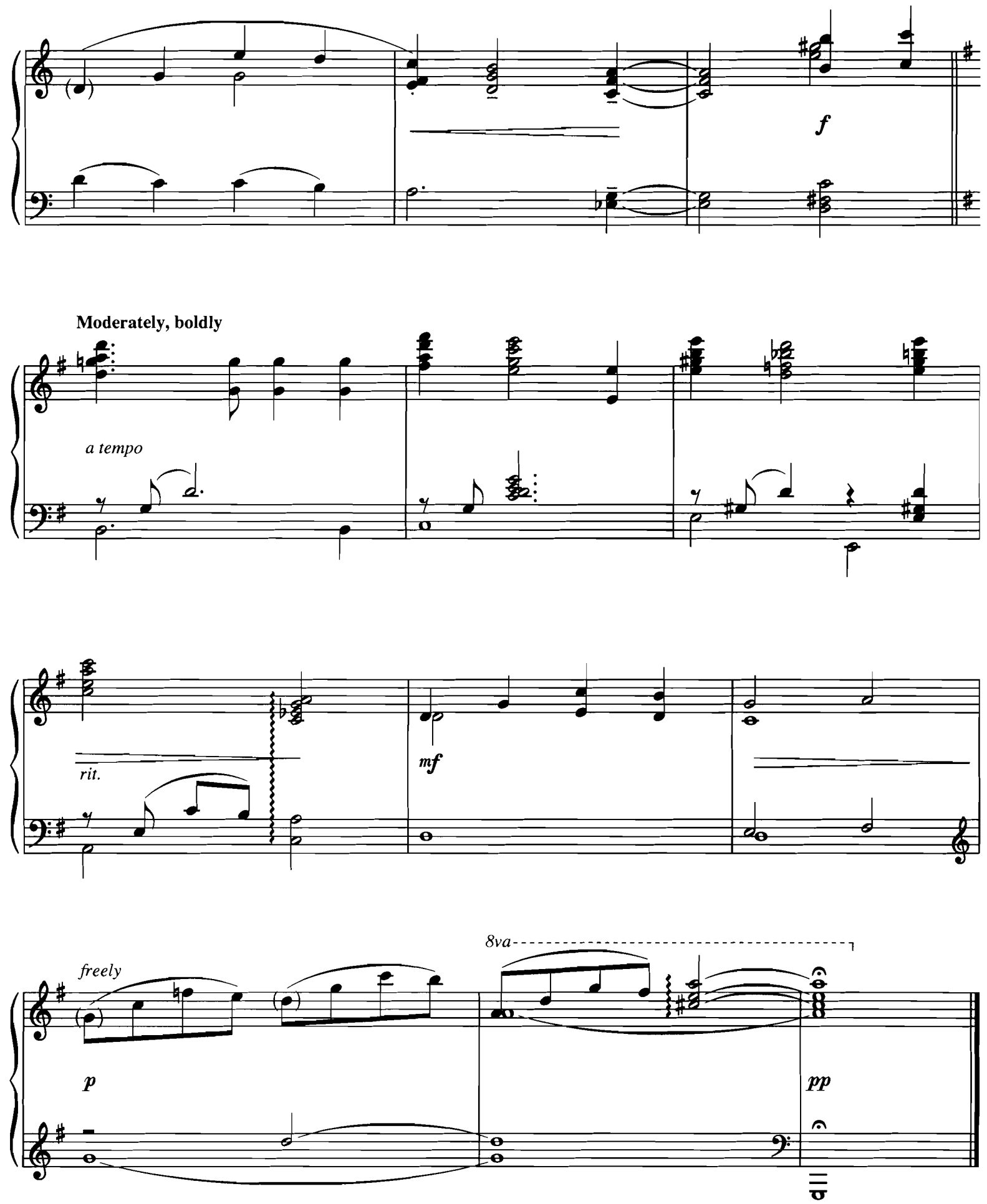
f
Moderately, boldly
a tempo
rit.
mf
freely
8va
p
pp

A WHOLE NEW WORLD
(ALADDIN'S THEME)
from Walt Disney's ALADDIN

Music by ALAN MENKEN
Lyrics by TIM RICE

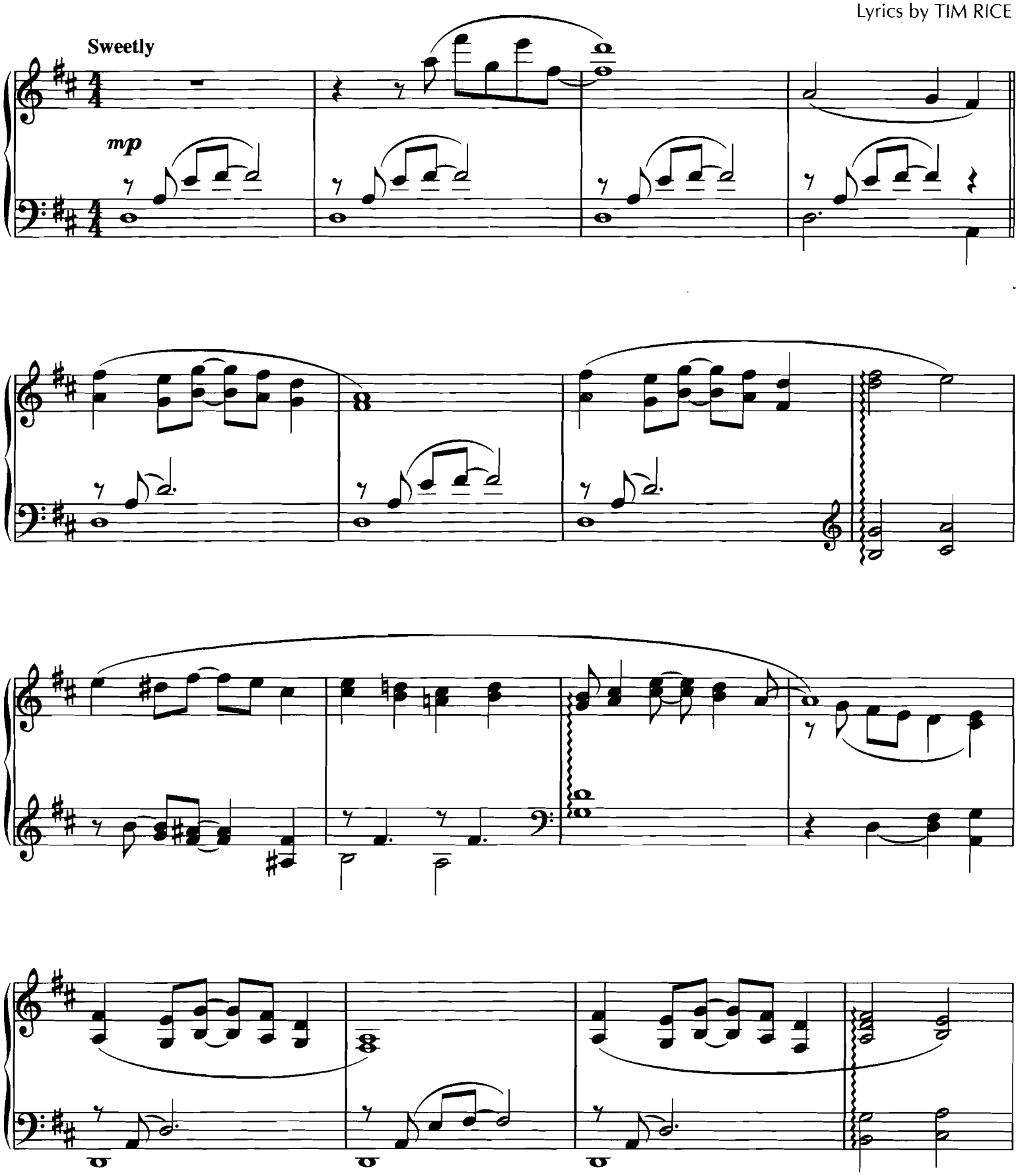

© 1992 Wonderland Music Company, Inc. and Walt Disney Music Company
This arrangement © 1998 Wonderland Music Company, Inc. and Walt Disney Music Company
International Copyright Secured All Rights Reserved

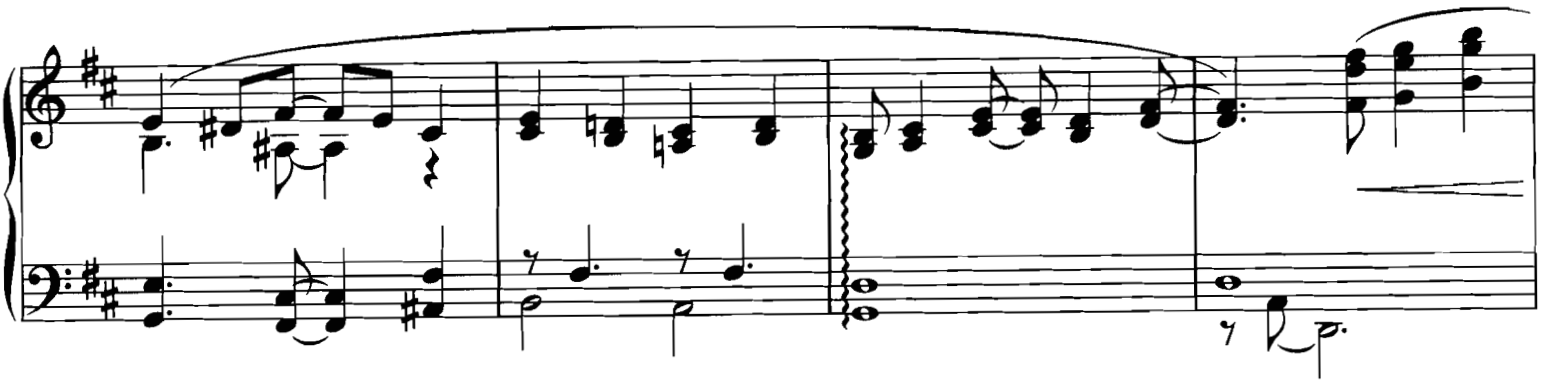

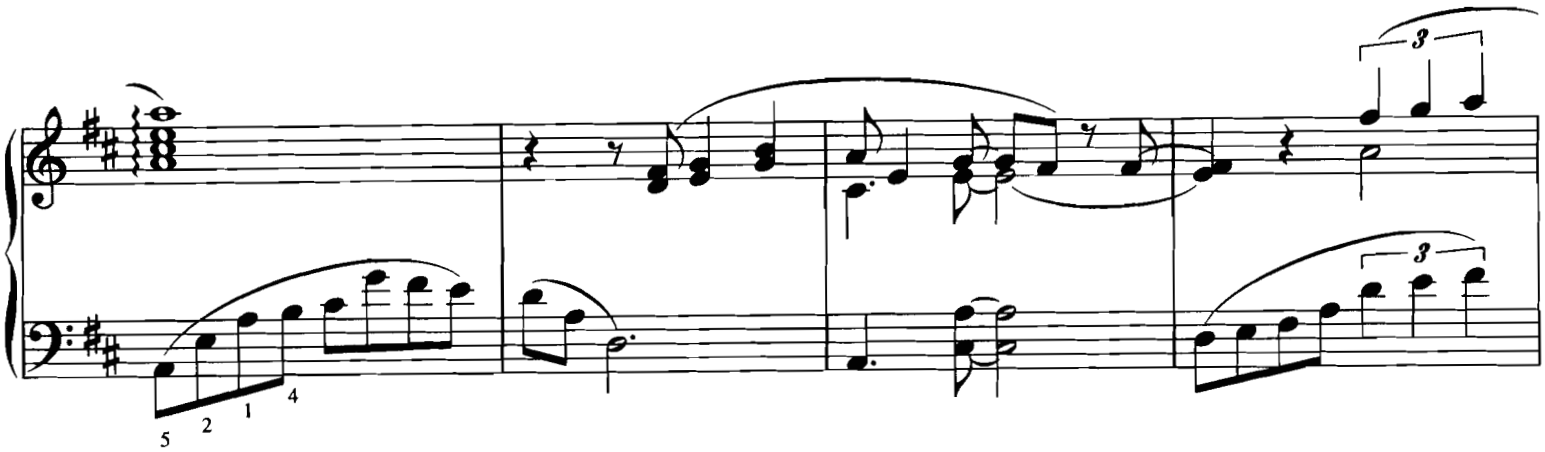
3
3
5
2
1
4

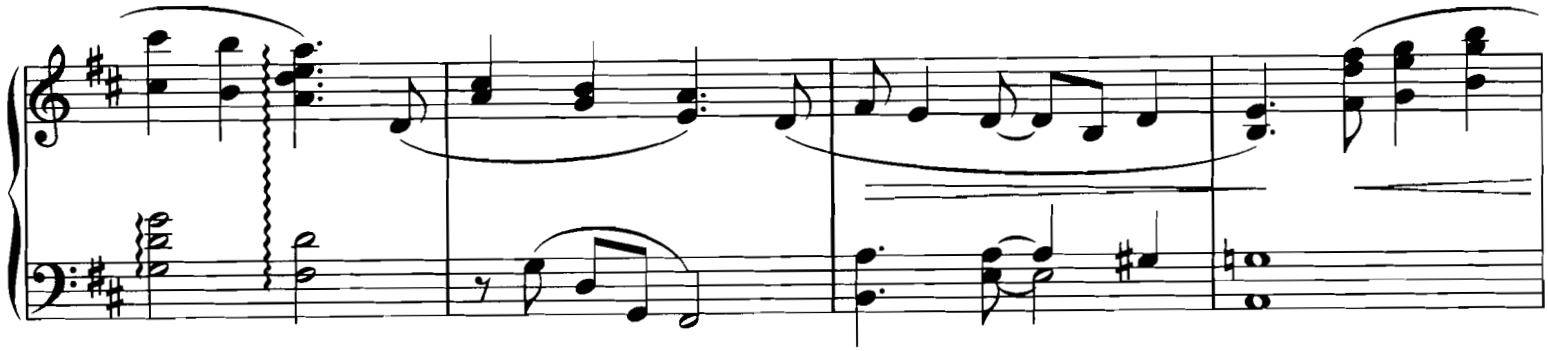

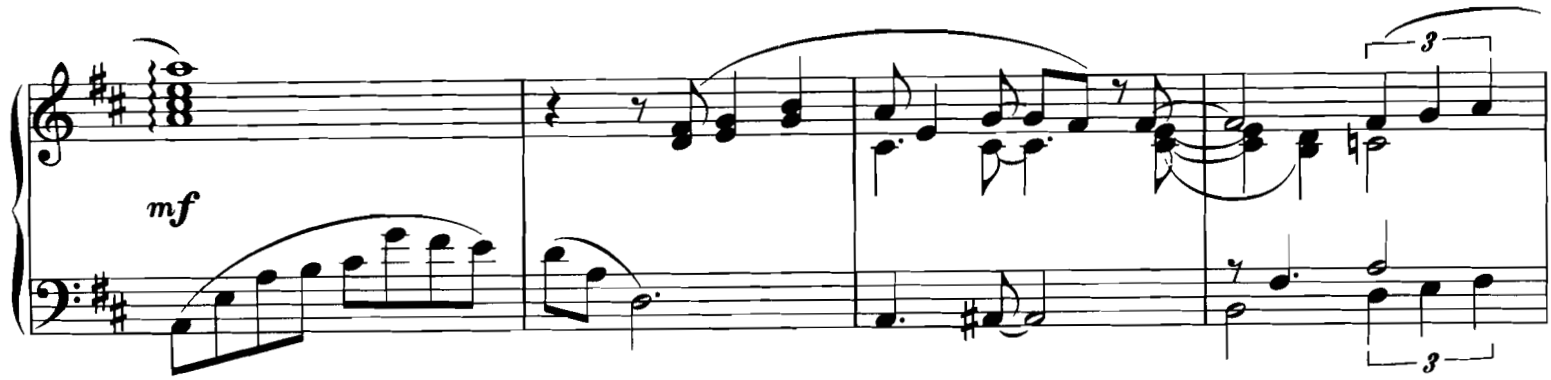
mf
3
3

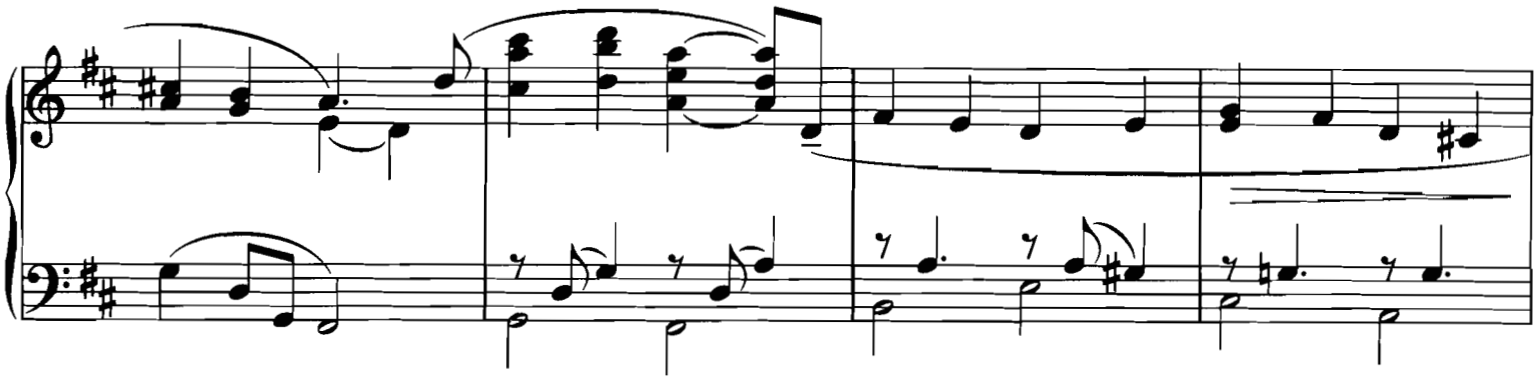

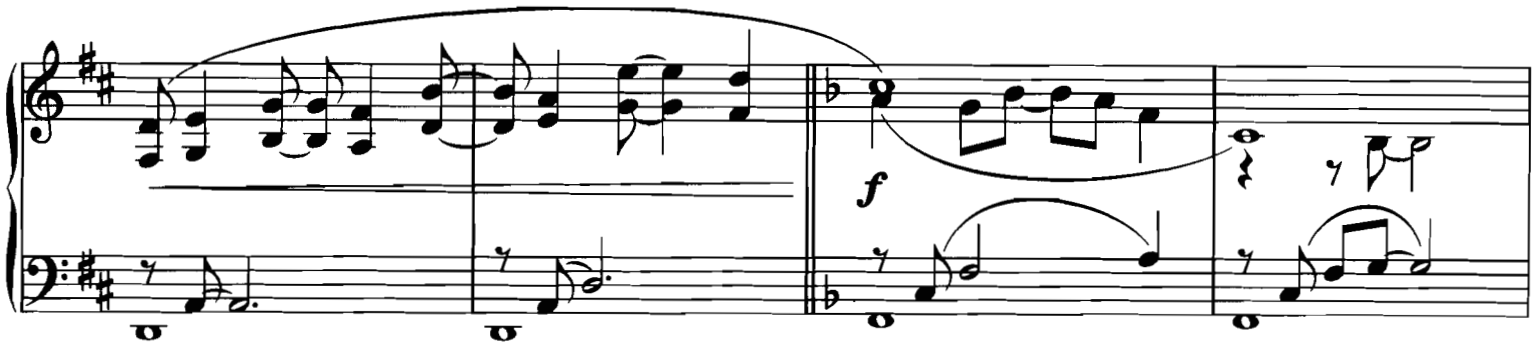
f

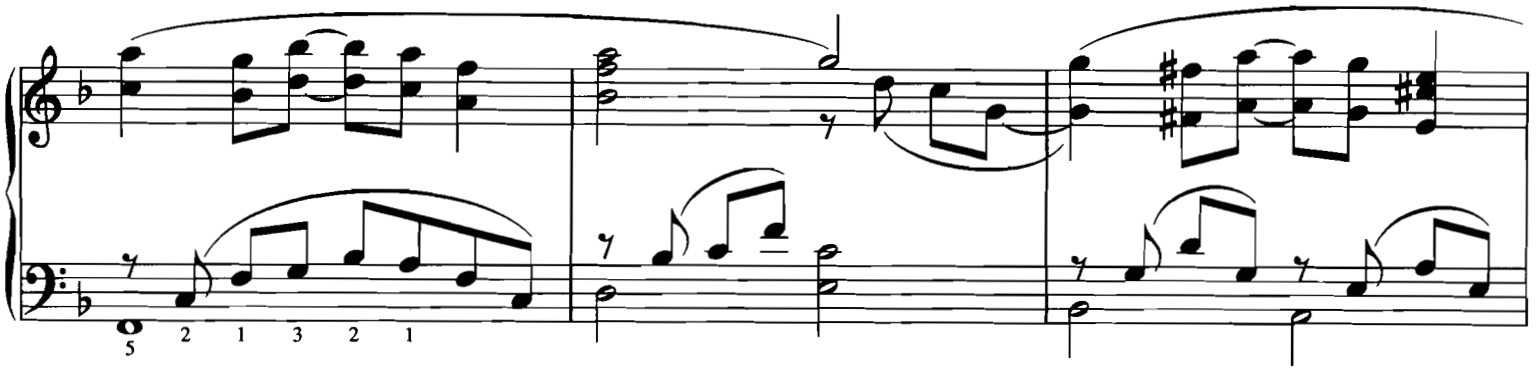
5 2 1 3 2 1

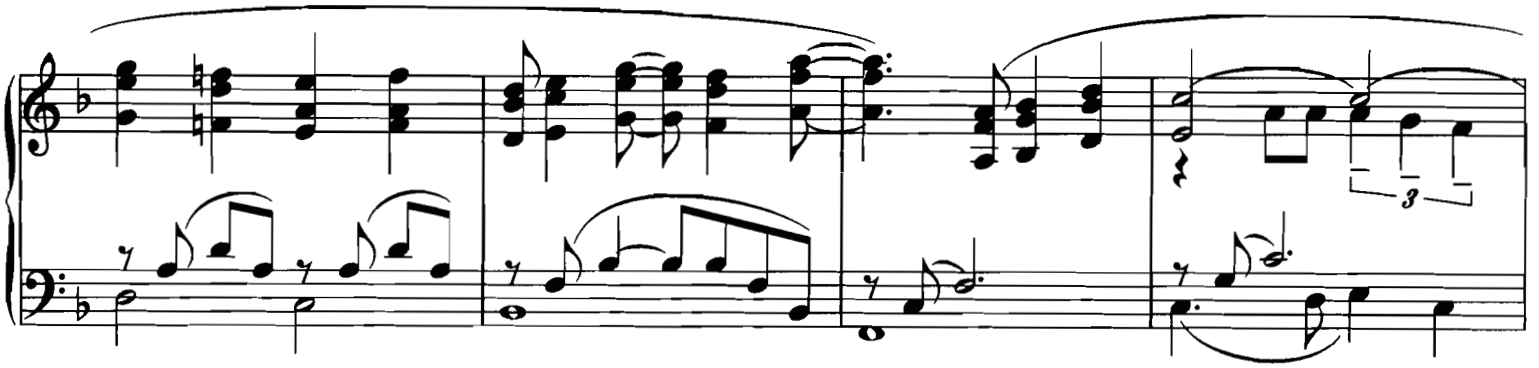
3

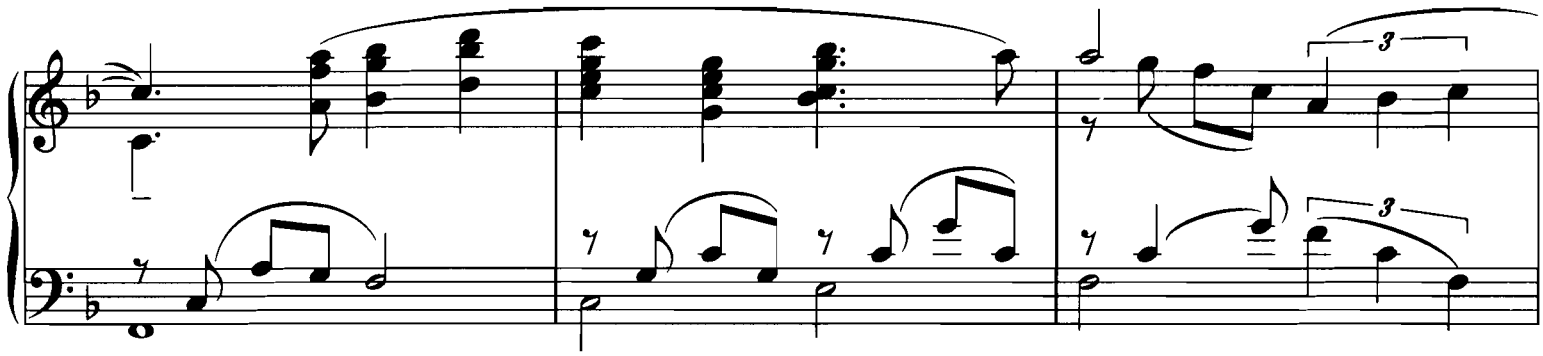

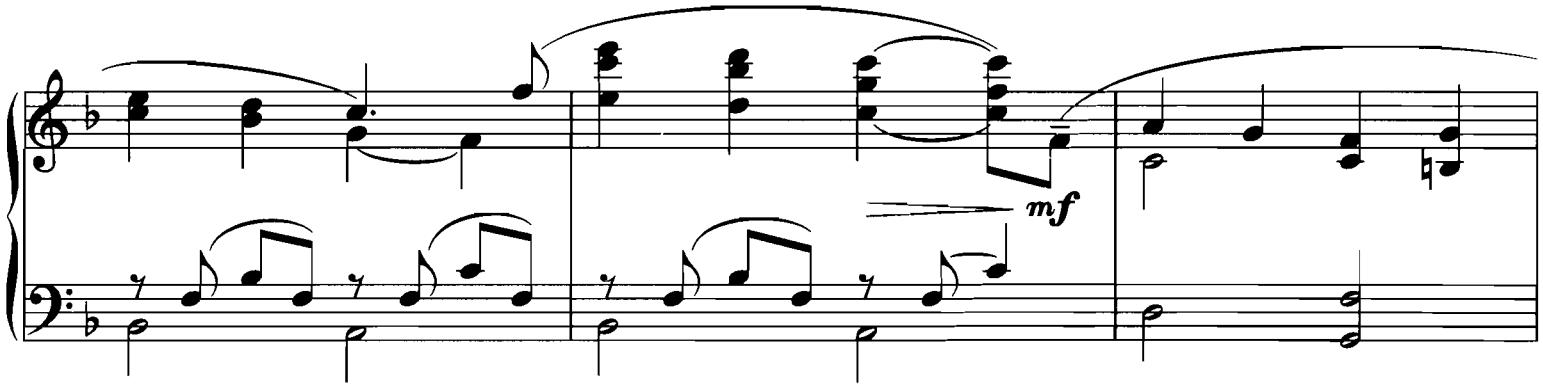
mf

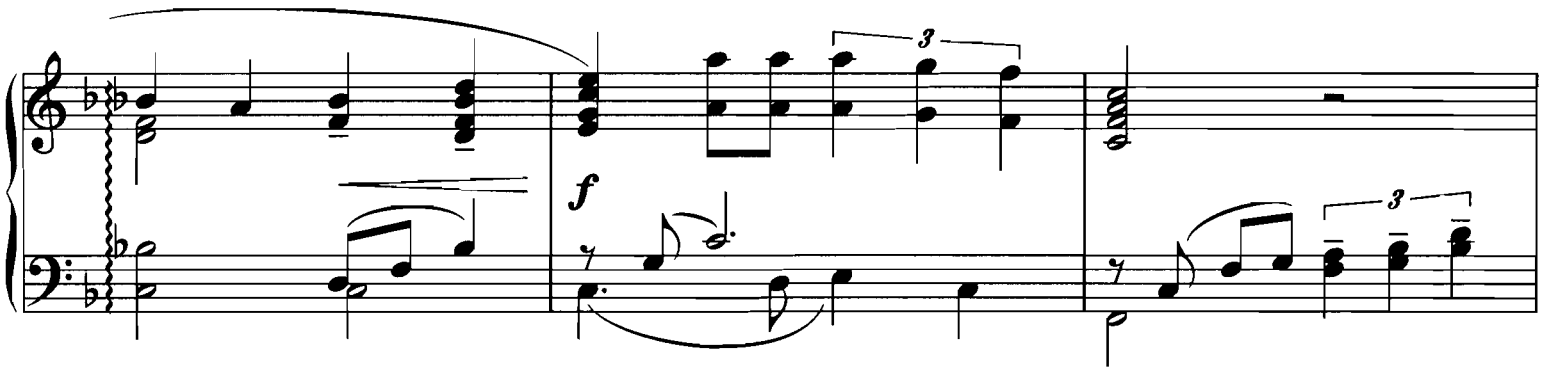
f

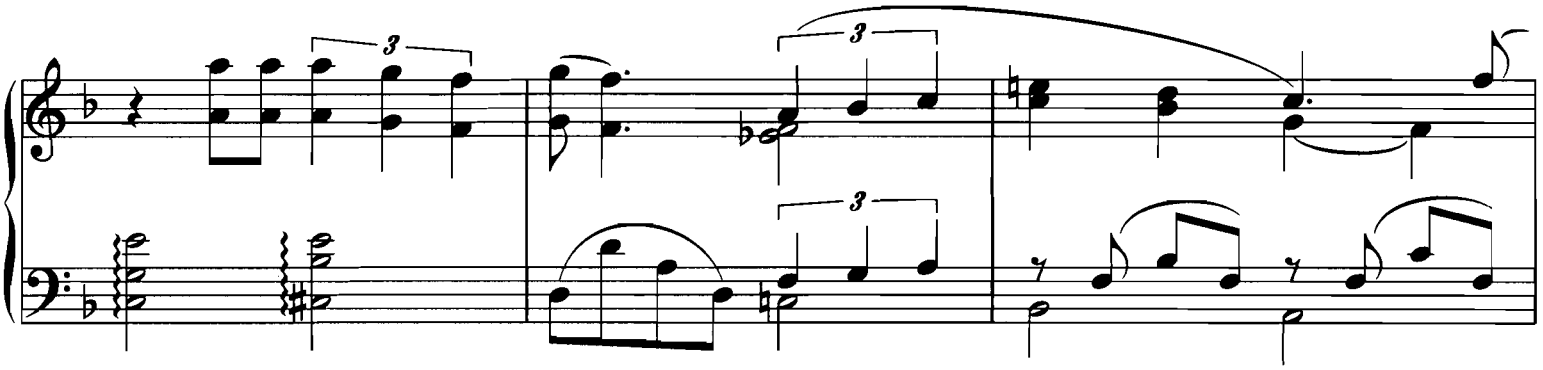

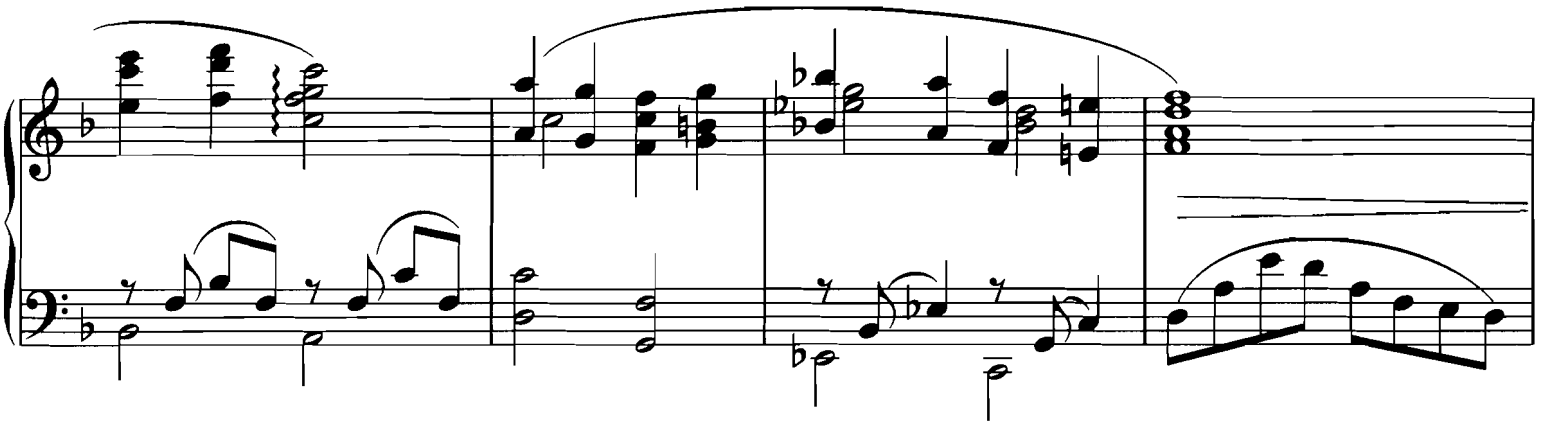

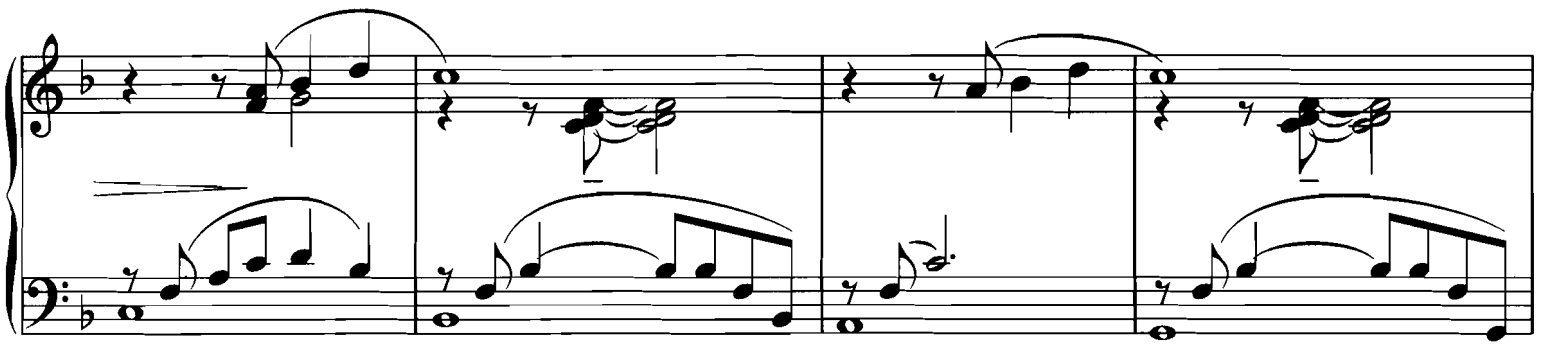

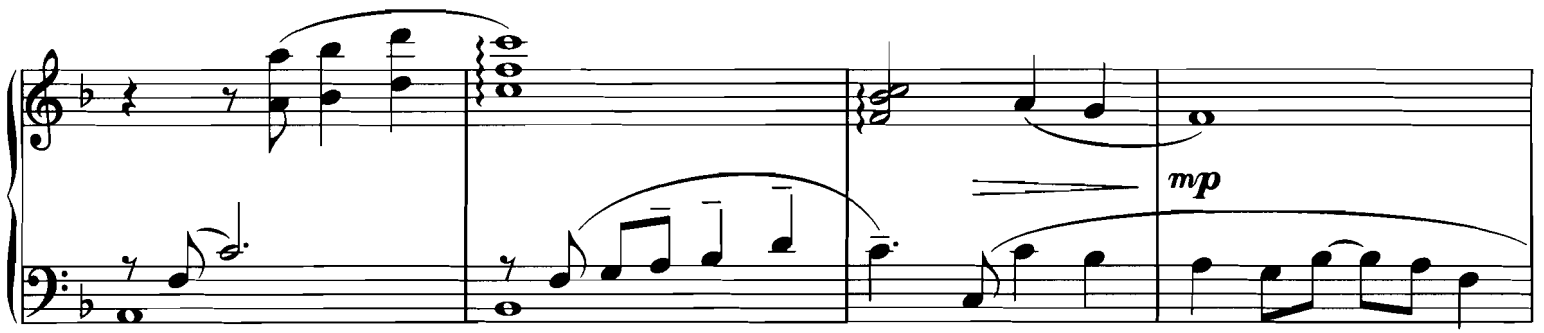
mp

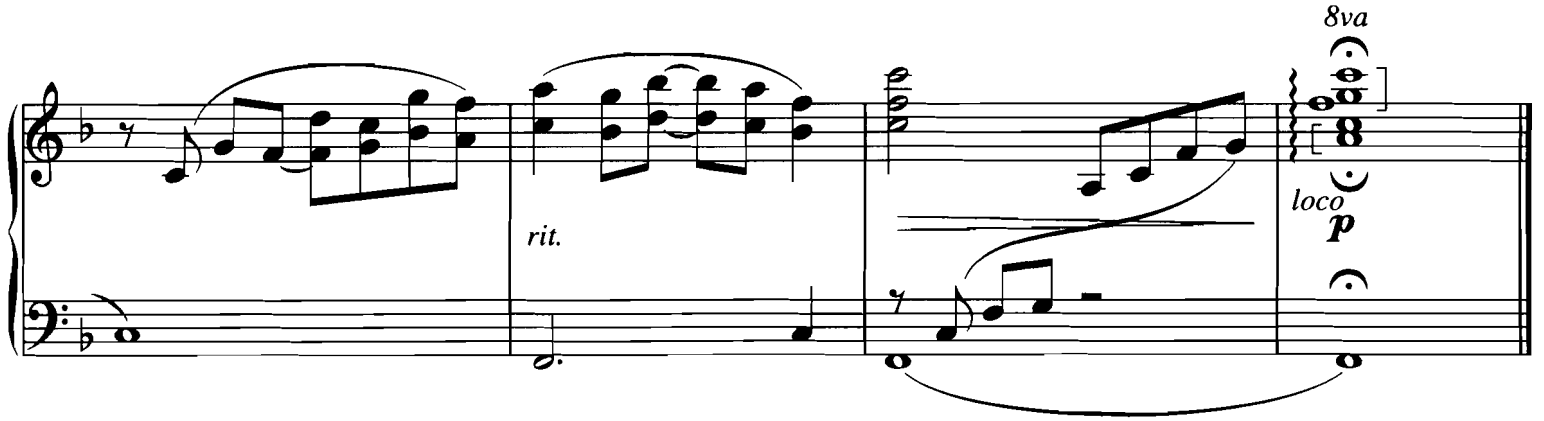
rit.
8va
loco
p

YOU MUST LOVE ME

from the Cinergi Motion Picture EVITA

Words by TIM RICE
Music by ANDREW LLOYD WEBBER

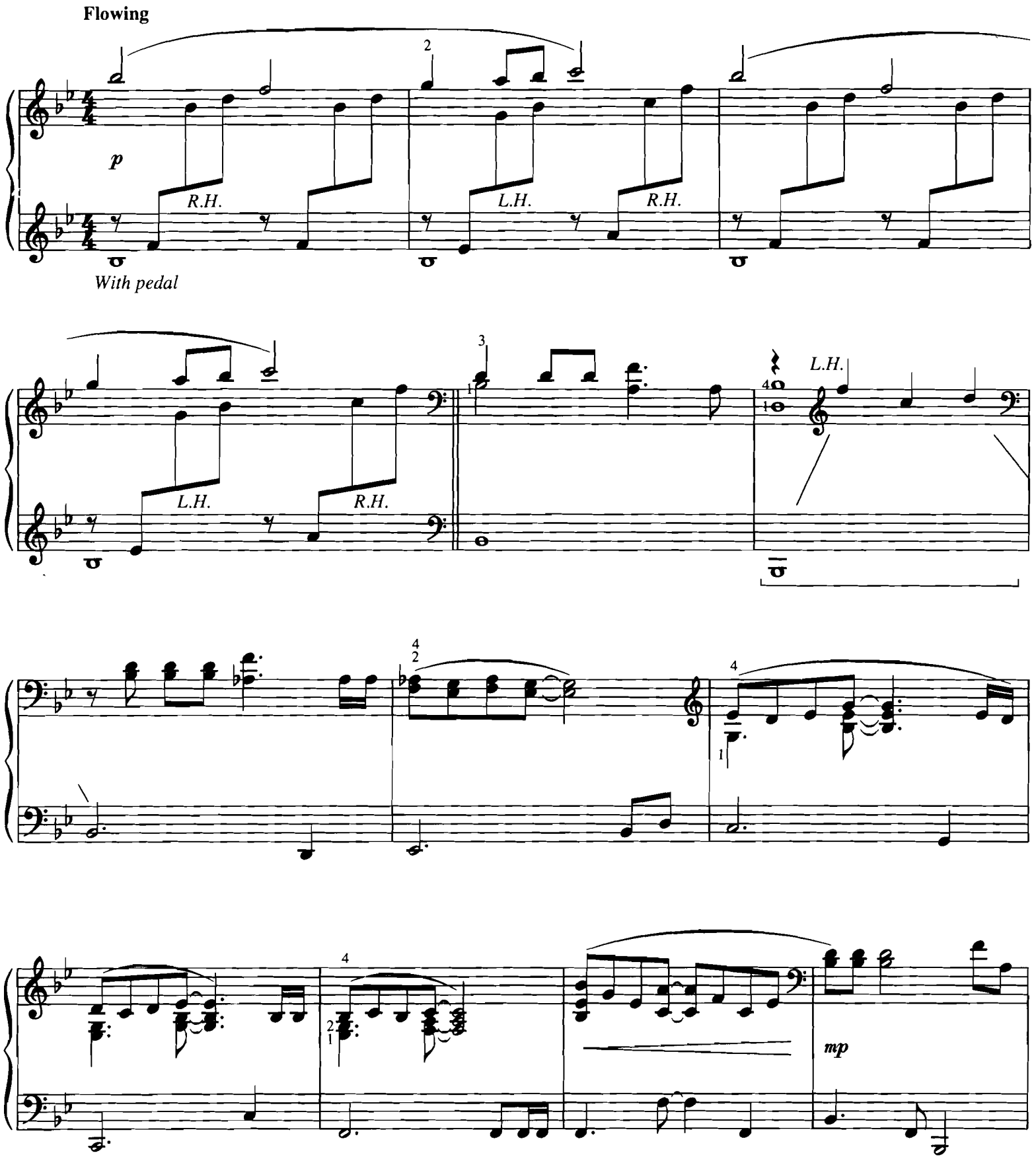

© Copyright 1996 by EVITA MUSIC LTD.
This arrangement © Copyright 1998 by EVITA MUSIC LTD.
All Rights for the Western Hemisphere Controlled and Administered by MCA MUSIC PUBLISHING, A Division of UNIVERSAL STUDIOS, INC.
International Copyright Secured All Rights Reserved

MCA Music Publishing

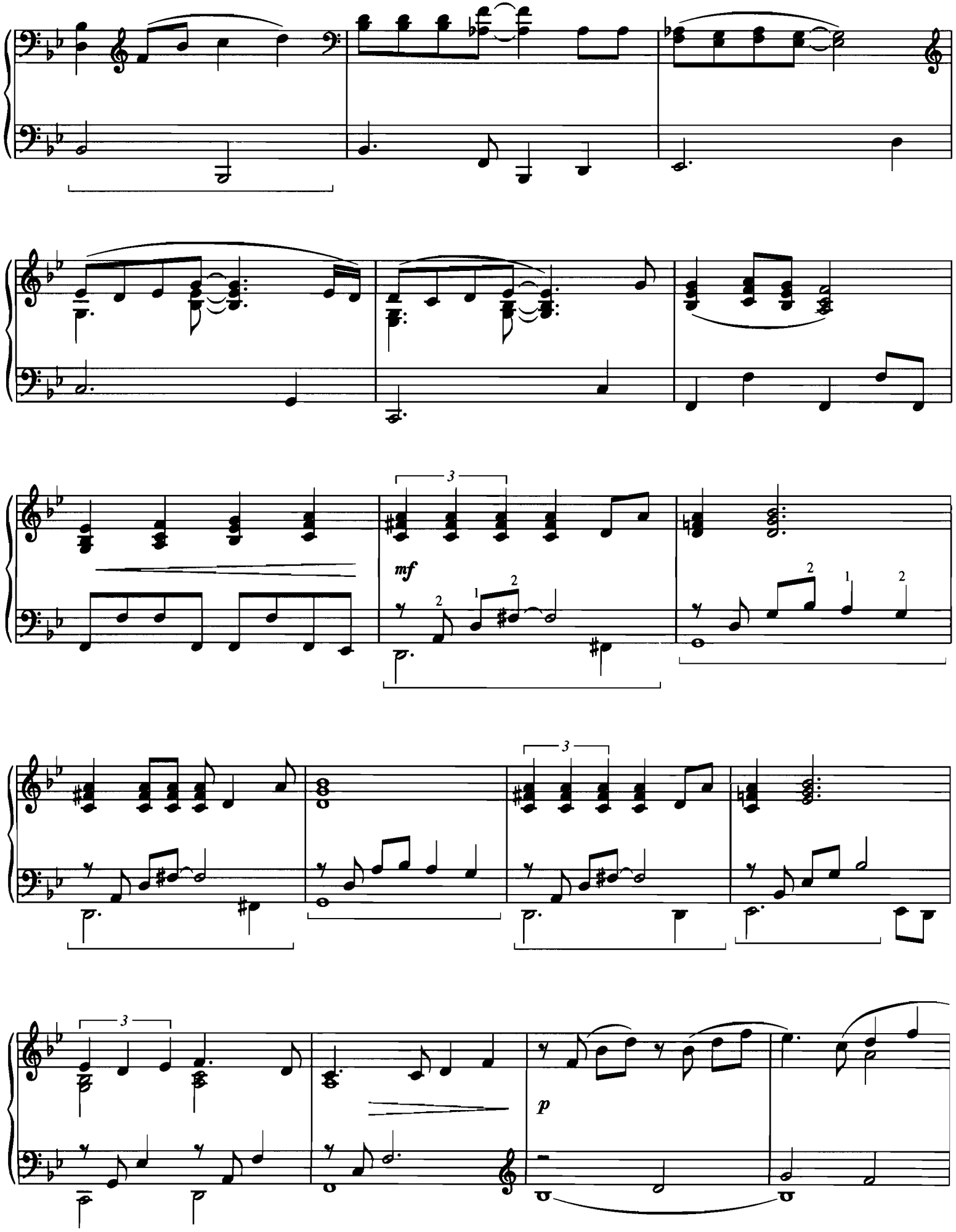
mf
p

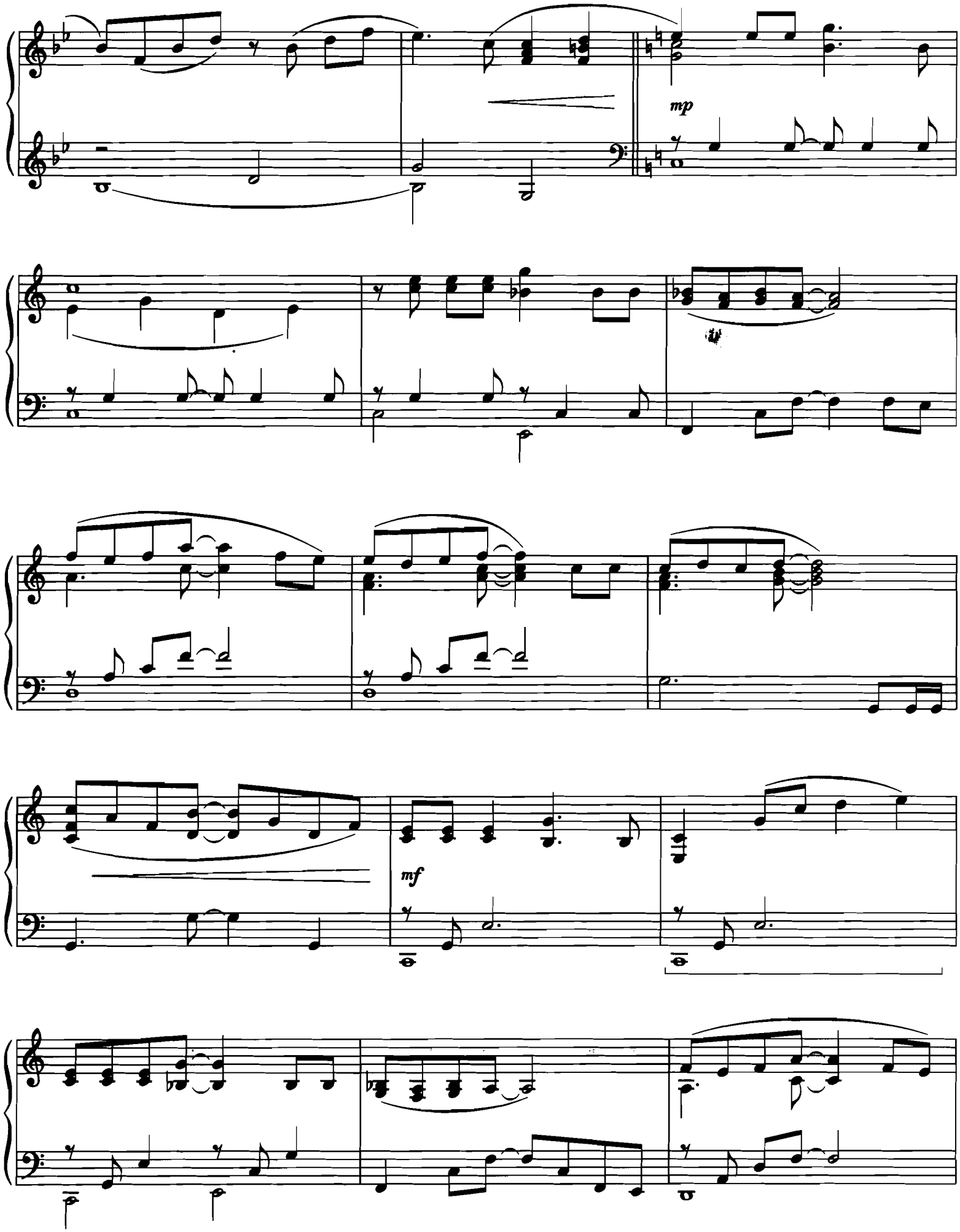
mp
mf

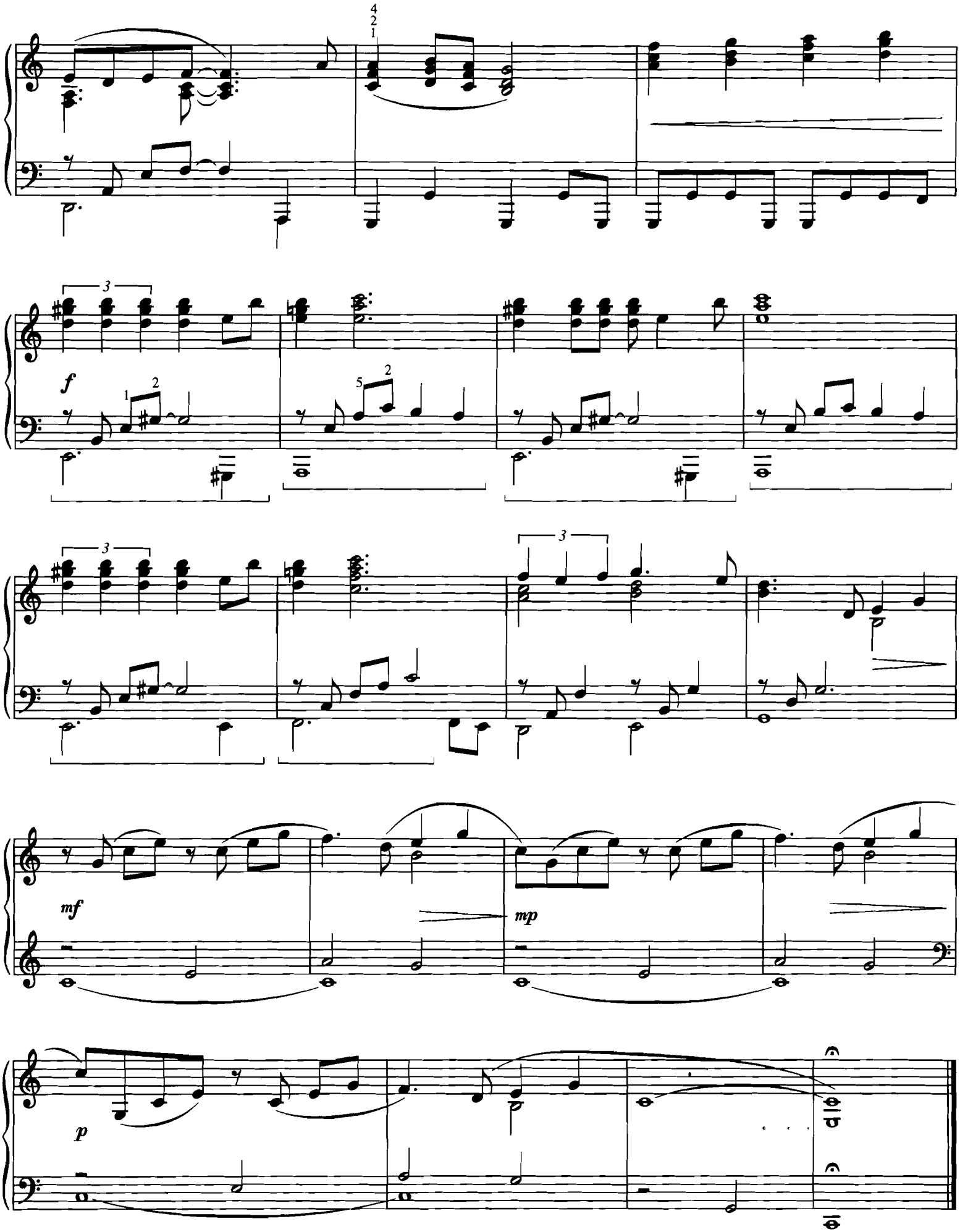
f
mf
mp
p

MOVIE Love Songs

BEAUTY AND THE BEAST

CAN YOU FEEL THE LOVE TONIGHT

THE ENGLISH PATIENT

THE GODFATHER

I FINALLY FOUND SOMEONE

IF I NEVER KNEW YOU

IF WE HOLD ON TOGETHER

LEGENDS OF THE FALL

LOVE STORY

REMEMBER ME THIS WAY

ROMEO AND JULIET

ROSE

SOMEWHERE OUT THERE

WHEN I FALL IN LOVE

A WHOLE NEW WORLD

YOU MUST LOVE ME

U.S. $10.95

ISBN 0-7935-9271-2

0 73999 10376 2

HL00310376

HAL•LEONARD®